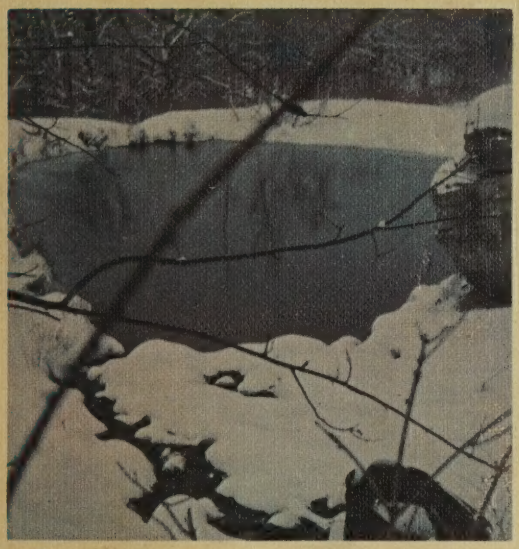

# SHIELD

# The Passing of Seasons

# Shield 1974

Giles High School
Pearisburg, Virginia
Volume XIII

Kim A. Moran
Editor
Ronald G. McCall
Associate Editor

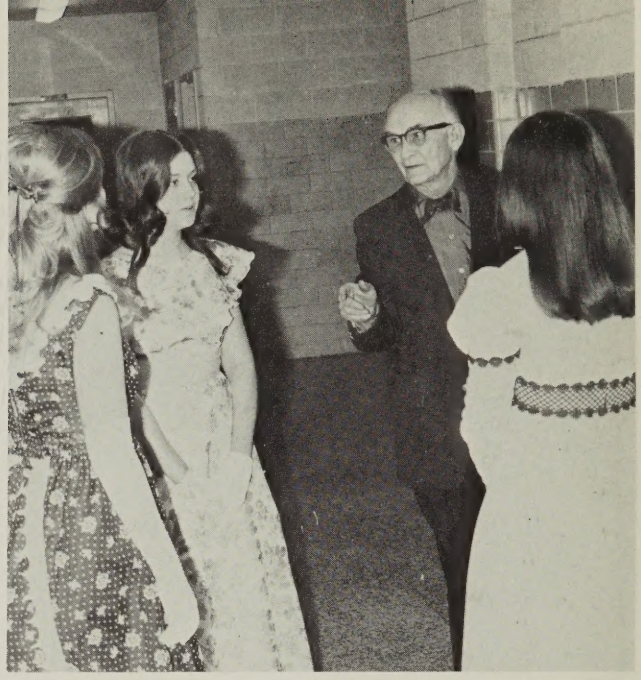

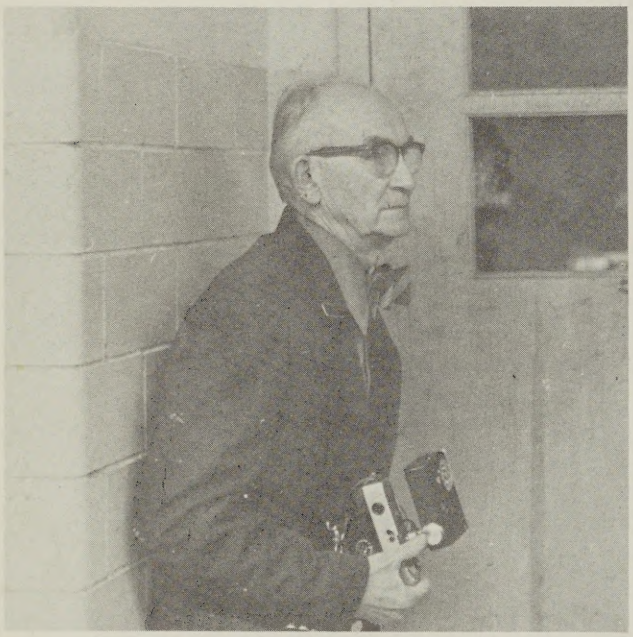

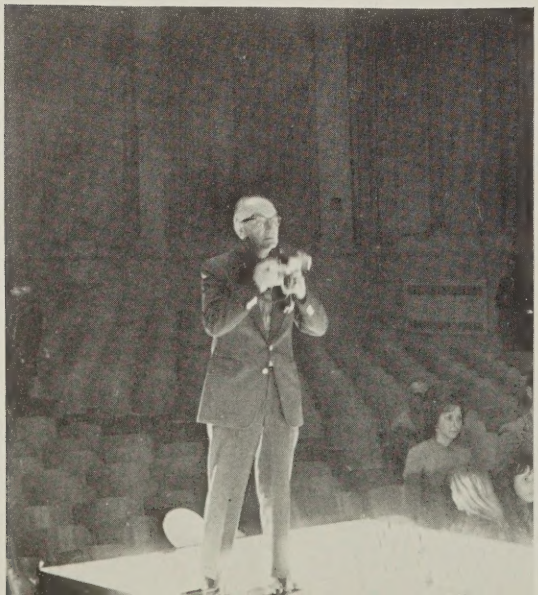

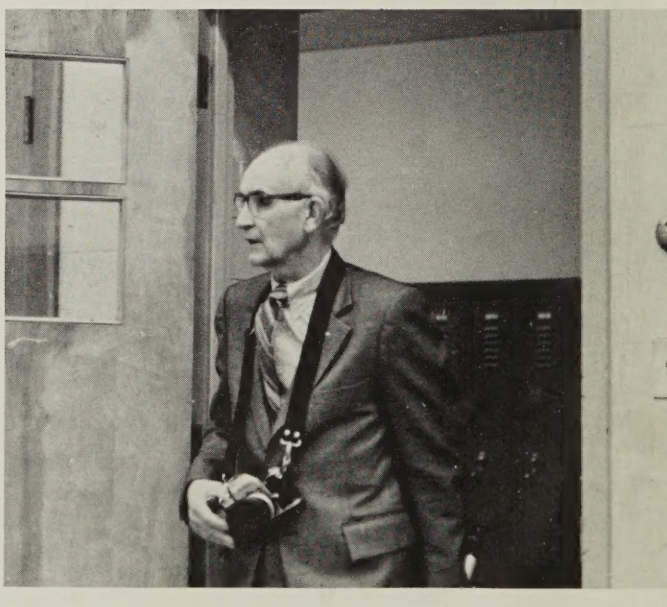

The 1974 Shield is dedicated to one whose work with Giles High School has far exceeded his professional obligations. He has provided photographic coverage of all major school events, including football, beauty pageant, prom, awards assembly, and graduation. He has also donated materials and equipment vital to the success of activities concerning the yearbook staff and photography club. Therefore, with great pleasure, the Shield staff dedicates the yearbook to Mr. William Cuddington.

# We Laugh, Cry, and Silently Watch

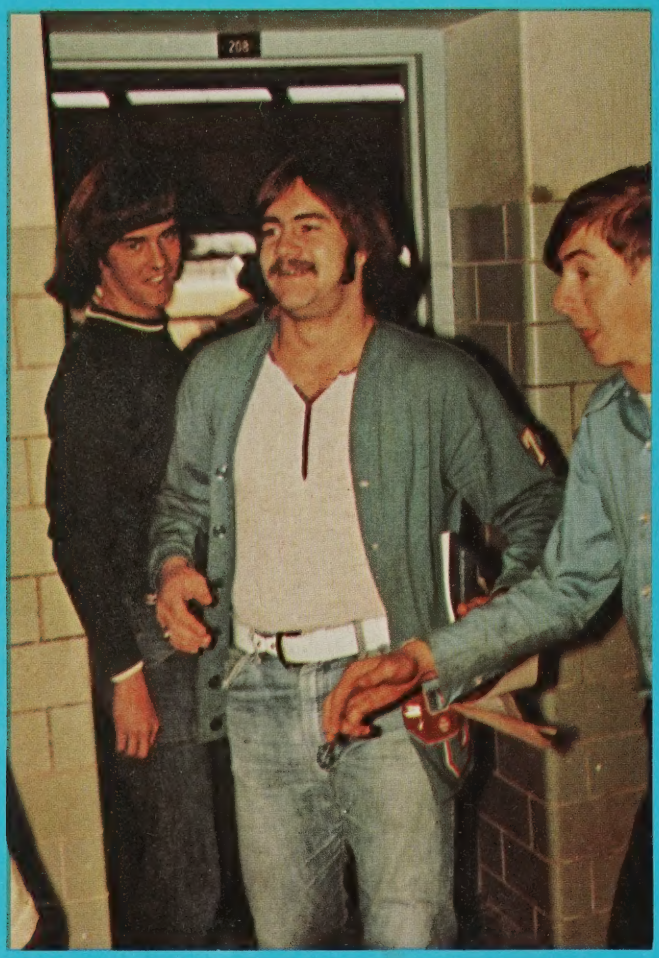

# the Seasons Pass . . .

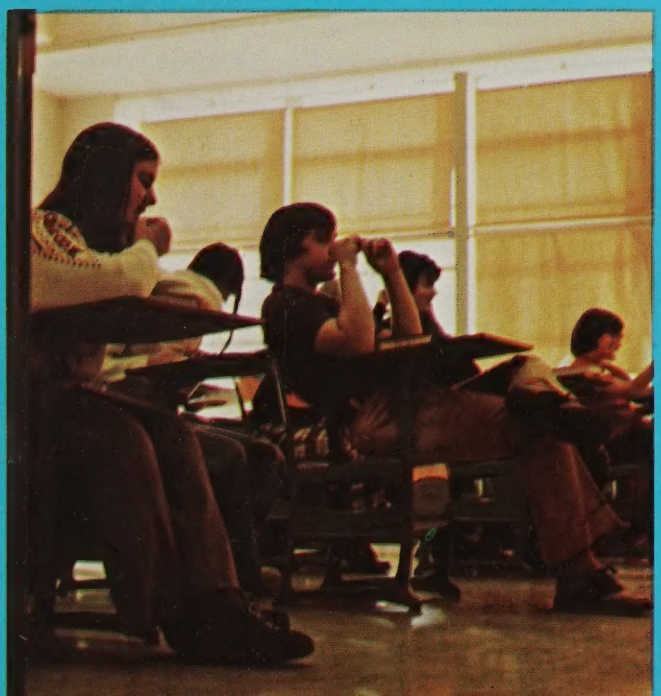

Must've been something I ate.

Do you expect me to . . .

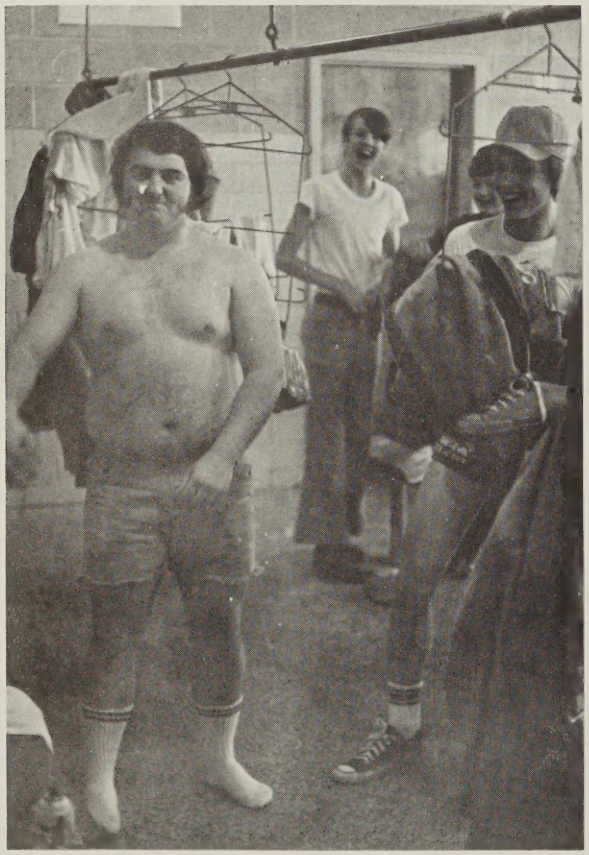

"Mr. Physique, 1974"

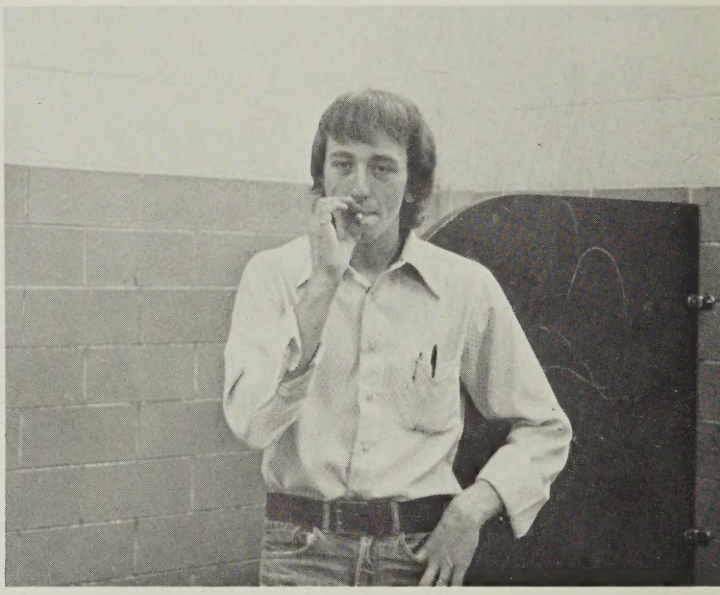

Smokin in th boys' room

Altogether now . . .

I'm gettin' outa here!

"Far out!"

May I play it?

Wanna step outside?

Hey, watch it!

# . . . And call them ours

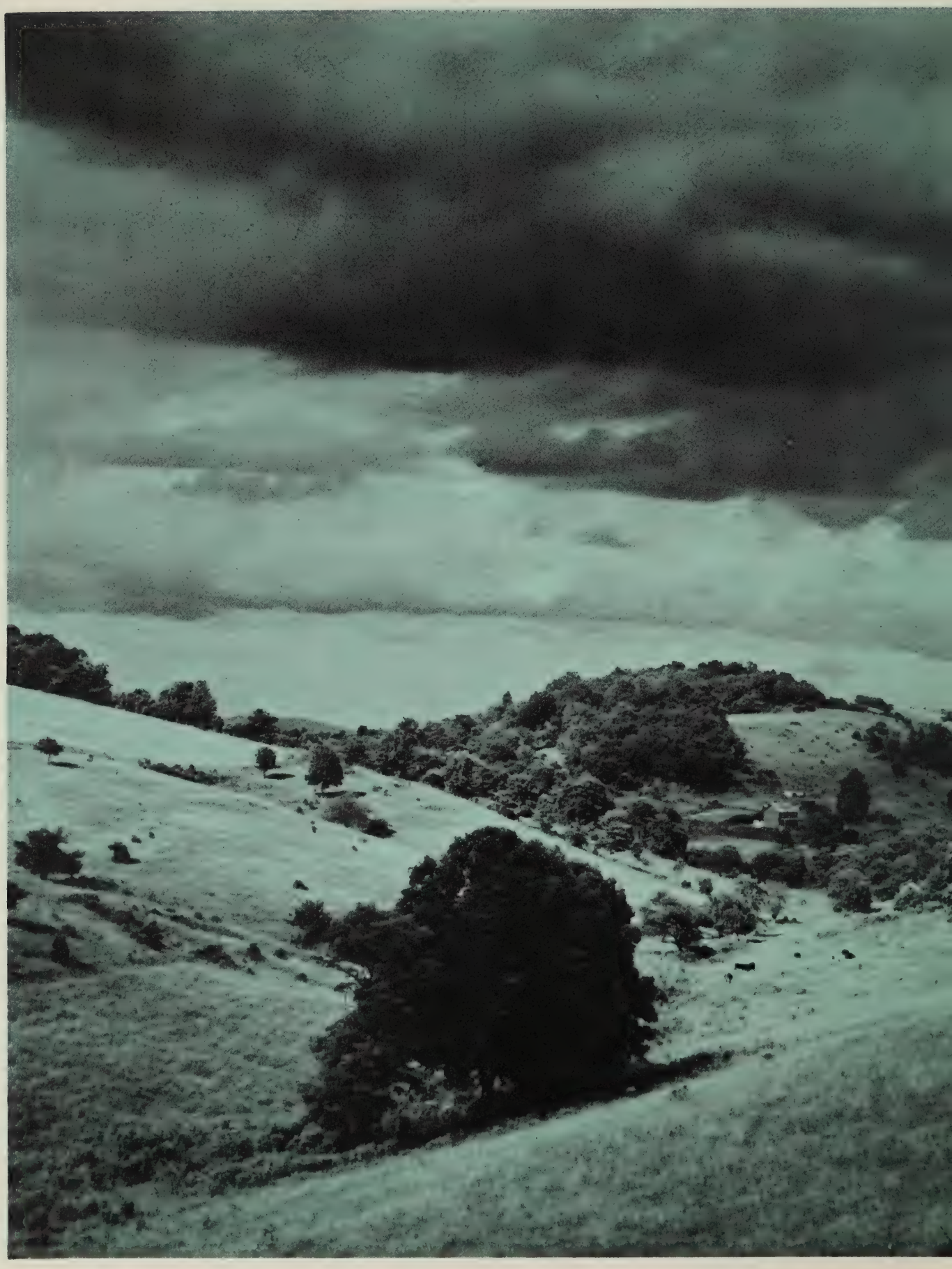

# Contents


Fall ..... 18

Winter ..... 36

Spring ..... 52

Organizations ..... 72

The Establishment ..... 116

The People ..... 132

The Community ..... 188

# Carrying with them everyone we knew,

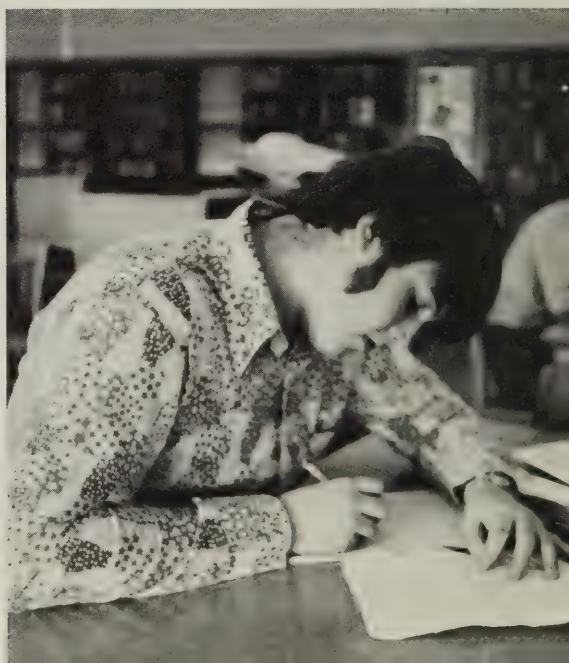

Post

And Those We
Didn't Know.

# Wondering why roads must always turn

and dreams must always be dreamt alone.

Fall

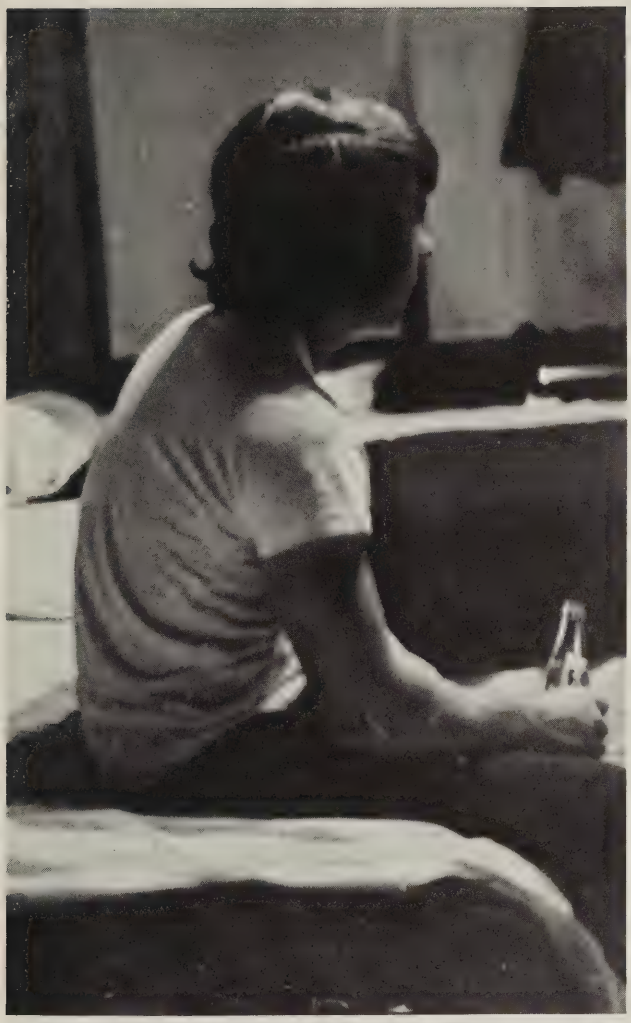

THE CASCADES TRAIL
CASCADES
TRAIL

# Sports

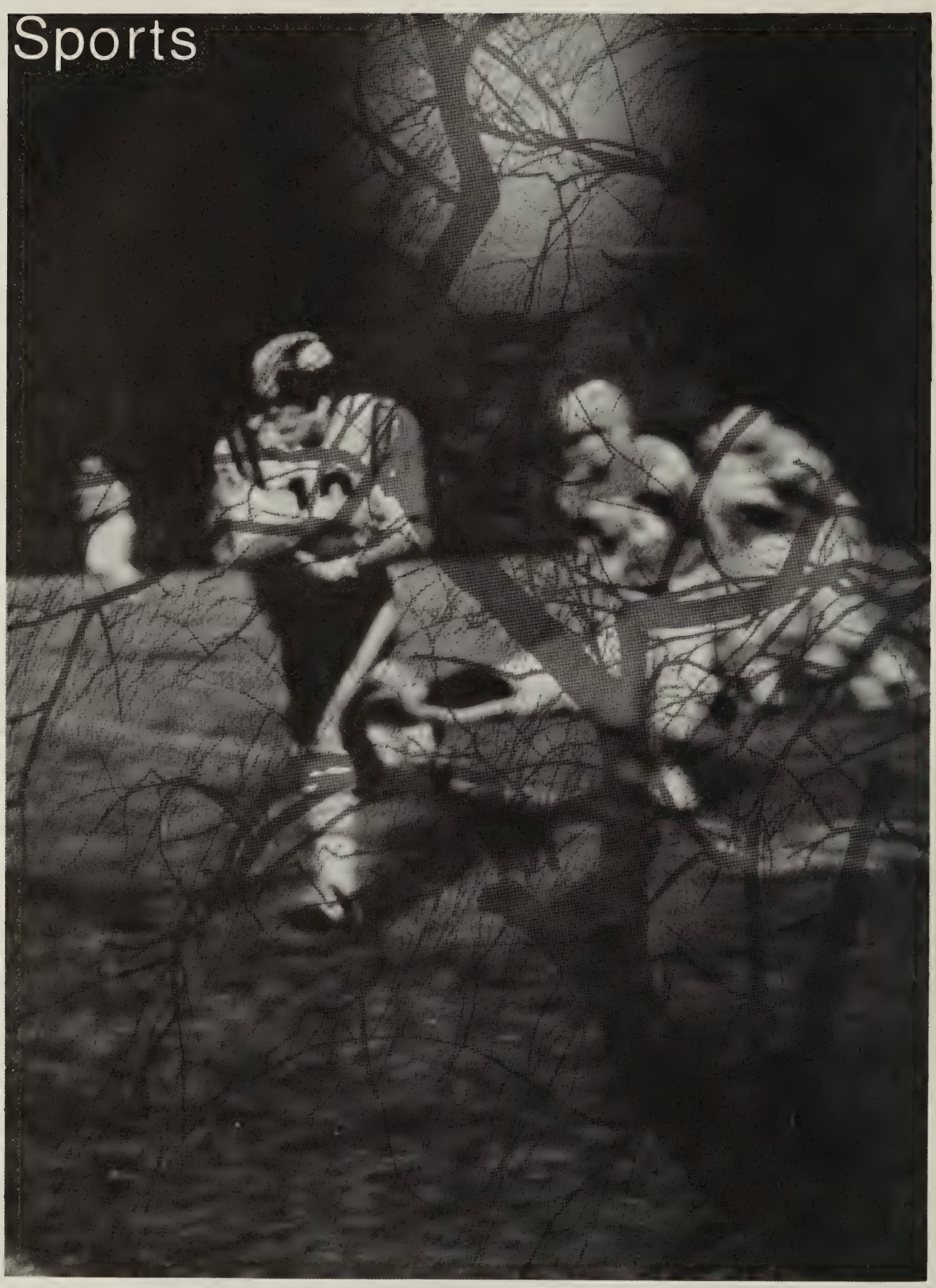

# Spartans Break Even

First row — Alvin Jones, Vince Alexander, Ricky Lee, Jerry Smith, John Cecil, Paul Mullins, Jeff Lucas, Arthur Jackson, Kenny Dickerson. Second row — Mike Freeman, Luther Reed, Paul Oakes, Rodney Morris, Donnie Marshall, Mike Ratcliffe, Tony Dirico, Allen Gusler, Fred Munsey. Third row — Duke Mahaffey, Joey Martin, Darrell Scott, Jimmy Mullins, Frankie Green, Harvey Givens, Phillip Dickerson, Bruce White, Dallas Chapman, Kenny Booth.

Head Coach Al Kincaid

The 1974 Giles High football team, under the leadership of a coaching staff headed by Al Kincaid, ended the season with a 5-5 record. Having a large number of underclassmen playing in key positions this year promises even more victories in the future.

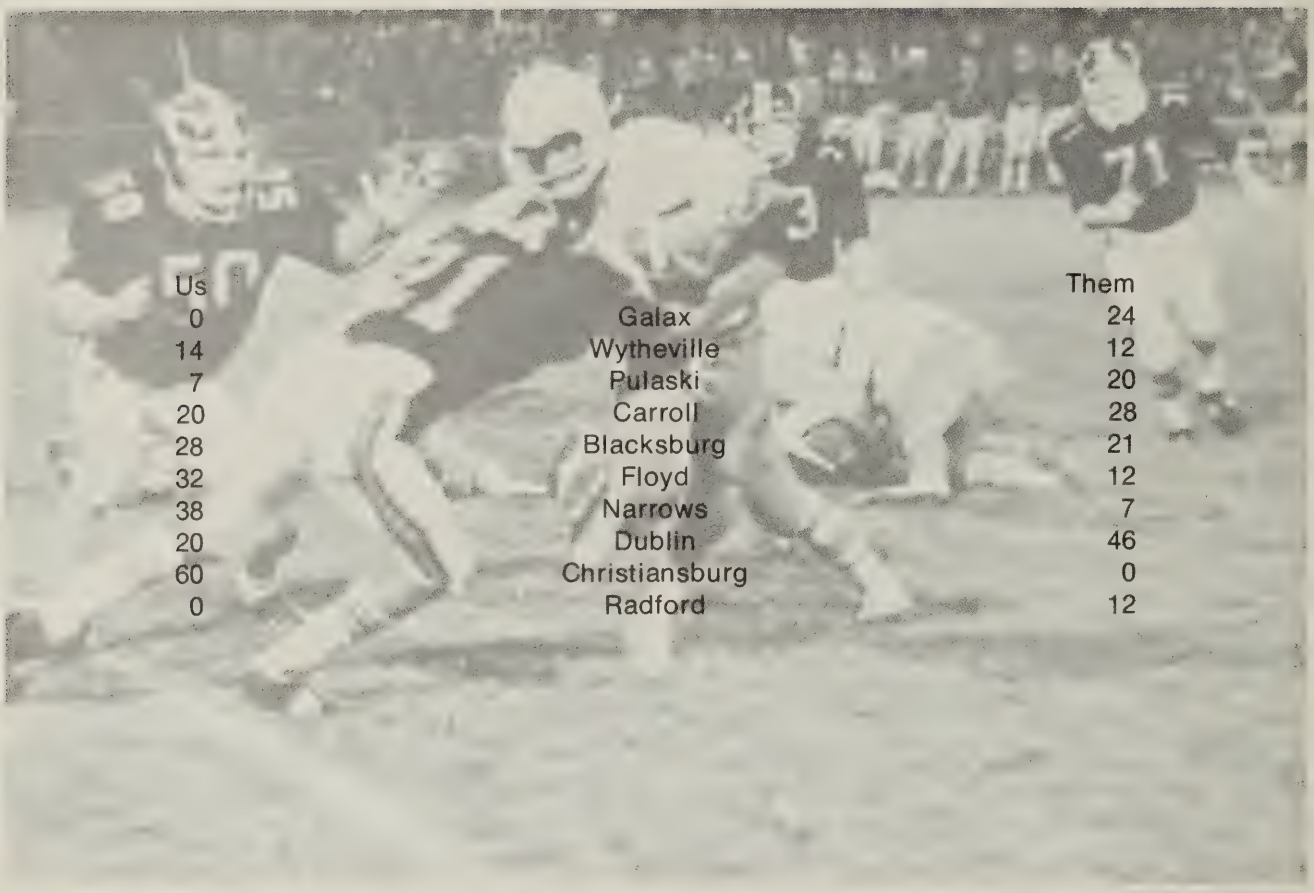

| Us | | Them |
|---|---|---|
| 0 | Galax | 24 |
| 14 | Wytheville | 12 |
| 7 | Pulaski | 20 |
| 20 | Carroll | 28 |
| 28 | Blacksburg | 21 |
| 32 | Floyd | 12 |
| 38 | Narrows | 7 |
| 20 | Dublin | 46 |
| 60 | Christiansburg | 0 |
| 0 | Radford | 12 |

Joey welcomes time on the sideline.

Vince streaks around the end for a long gain.

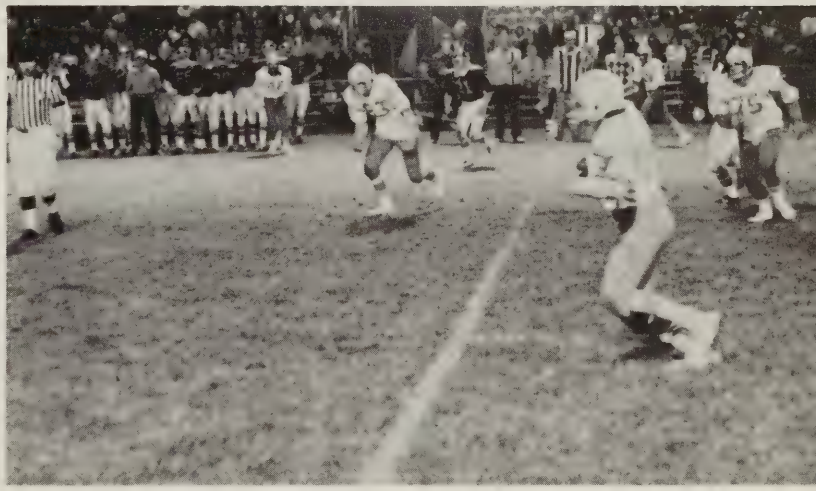

Kenny sheds Floyd tackler.

# J.V.'s Have Disappointing Year

First row — Asst. Coach Jerry Albert, Head Coach Gary Clark. Second row — Ronnie Lucas, Timmy Radford, Mike Lucas, Roger Lee, Timmy Jones, Kenny McGuire. Third row — Wayne Hall, Timmy Steele, Howard Dickerson, Ricky Eppling, Gene Atkins, Doug Moretz. Fourth row — Mark Gusler, Lennie Kelly, Allen Stevers, Steve Martin, Eddie Short, Mike Williams. Fifth row — Darrell Stump, Roger Freeman, Garry Williams, Perry Moretz, Kevin Dunbar.

Coach Albert gives last minute instructions.

# 8th Graders Have Above Average Year

First row — Ronald Lucas, Rusty Davis, John Oakes, Ricky Stafford, Chris Price, Ricky Cumbee, Curtis Snider, John Lafon. Second row — Danny Tawney, Tony Martin, Jeff Martin, Mickey Tawney, Mike Lafton, Tom Lucas, Glenn Janey, Mike Merrix, Richard Zilka, Stanley Martin, Bane Stafford. Third row — Billy David, Tony Long, Jimmy Link, Bobby Buchanon, Miles Jackson, Fred Cecil, Ricky Tawney, Freddie Shrader, Morris Stowers, Tim Price, Mike Porterfield.

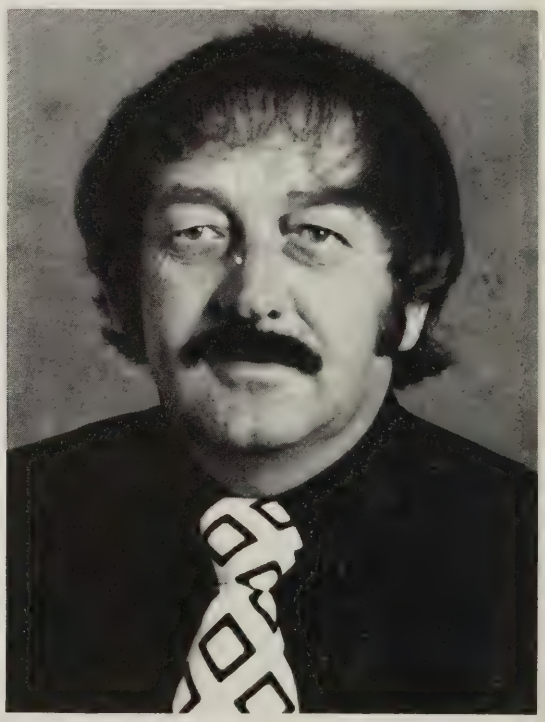

Coach Larry Martin

# Monogram Club Sponsors A Spring Dance

Frankie Green — Sg. at Arms; Kenny Booth — Sg. at Arms; Rick Lee — Secretary; Authur Jackson — Vice-President; John Cecil — Treasurer; Joey Martin — President

Assists lettermen in getting reduced rates for jackets and sweaters . . . consists of athletes of diversified sports . . . sponsored a spring dance . . . helps to further the athletic program at Giles High School.

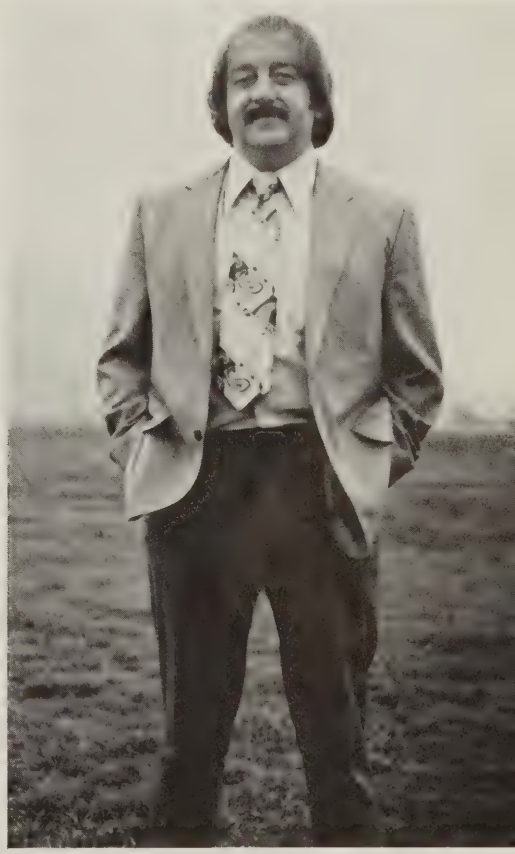

Mr. Larry Martin — sponsor

The Varsity Cheerleaders have promoted spirit throughout the year by attending all Varsity sports events, organizing Pep Rallies, making Pep Signs, and participating in Parades. This year, the Varsity Cheerleaders attended NCA Cheerleading Clinic where they were awarded three spirit sticks, four superior ribbons, one excellent ribbon, and were chosen as one of seven finalists for the "Coke" award, the highest Cheerleading Award presented.

Susan Davis

Rhonda Morris — Captain

Melanie Sigmon — Co Captain

Sherry Keffer

# To Win

Kim Mulheren

Becky Davis

Pam Andrews

Mrs. Priscilla Morris — Sponser

Gail Dunn — Alternate

# Homecoming 1973

*Homecoming Queen 1973*

*Miss Sharon Kaye Fleeman*

Junior Princess
Sheri Davis

Senior Princess
Jacki Williams

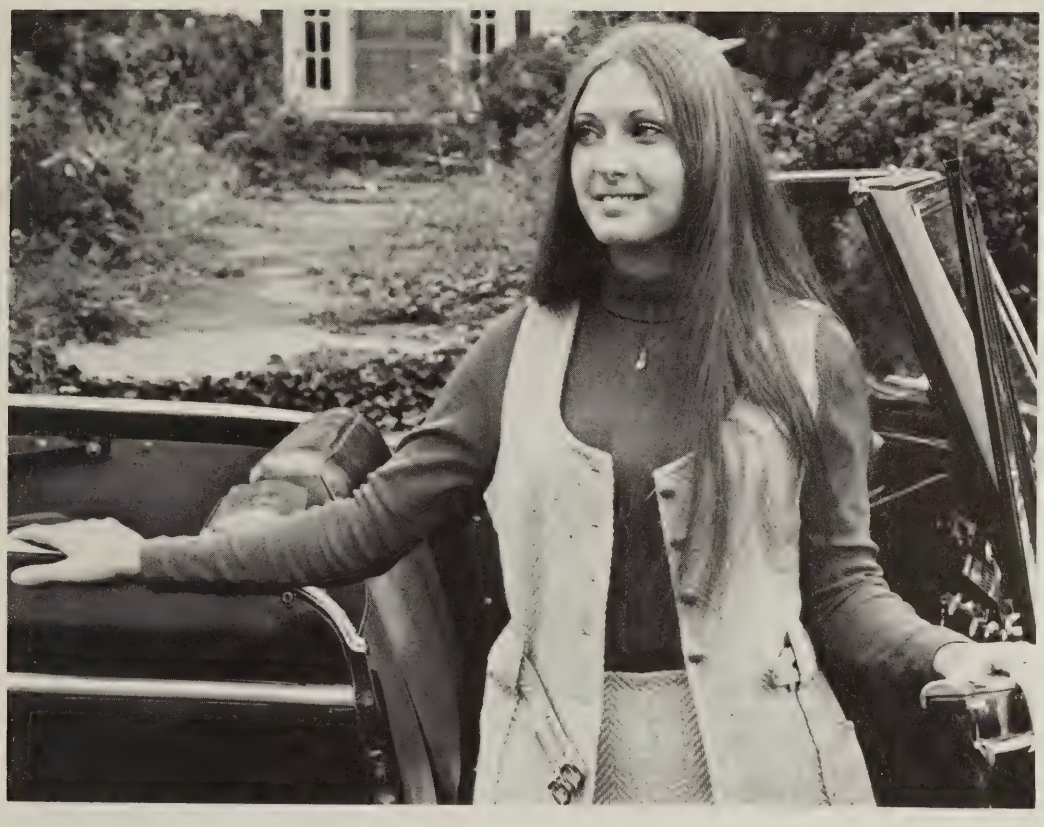

Sophomore Princess
Diane Huffman

Freshman Princess
Tamma Rolen

8th Grade Princess
Freddi Lucas

# Spartans Boost Spirit

Sherry Jones

Denise Estes

Mrs. Eugena Floyd — sponsor

Don't come one step closer!

This would make a nice centerfold.

Almost is not good enough.

Winter

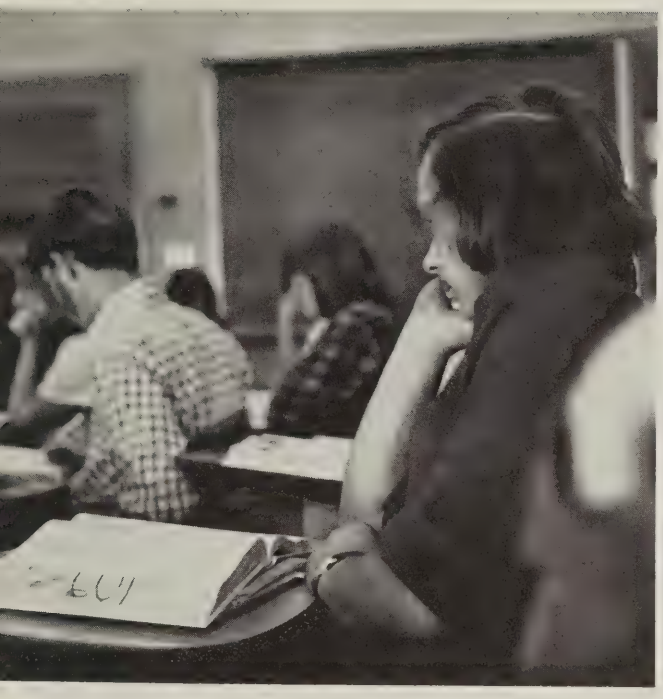

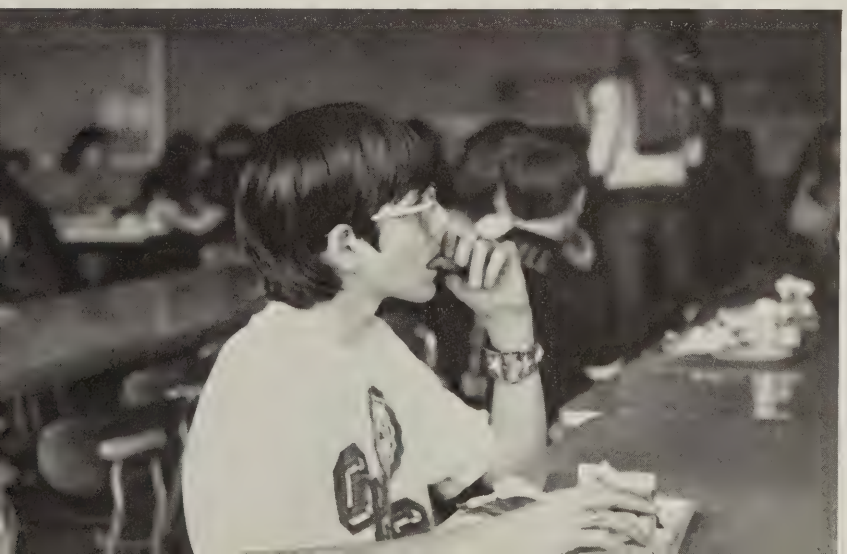

# Sports

# Varsity Basketball

First row — Dallas Chapman, Arthur Jackson, Kenny Dickerson, Phillip Dickerson, Kim O'Farrell, Sterl Morris. Second row — Darrell Caldwell, Randy Hale, Lloyd Johnson, Vince Alexander, Roger Wagner, Mark Williams.

Head Coach Gary Clark

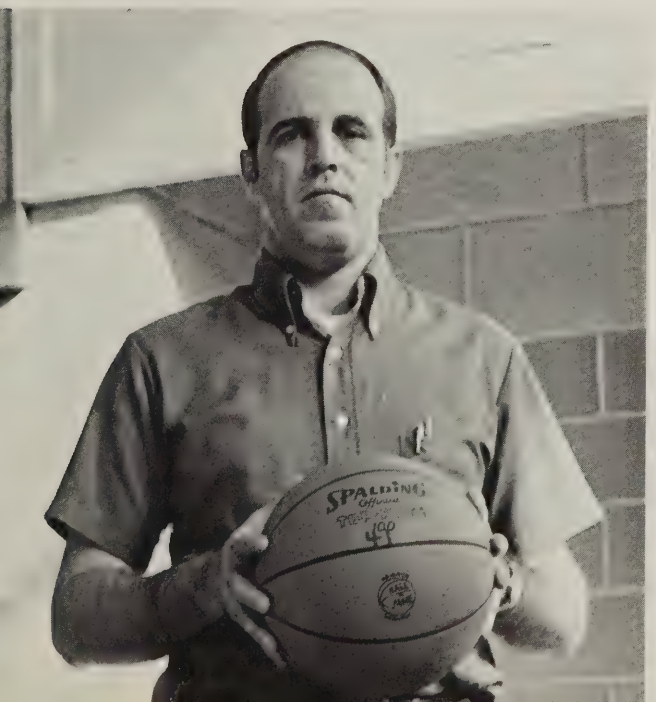


The Varsity Basketball team finished the 1973-74 season with a disappointing 4-16 record. Although the first victory did not come until late in the season, the close of the schedule proved very exciting and rewarding for the Spartans. The final contests included two upset victories over Pulaski and Radford and a close game with rival Narrows, Giles losing that contest by only one point. With seven team members returning, the Spartans' hopes for next season look good.

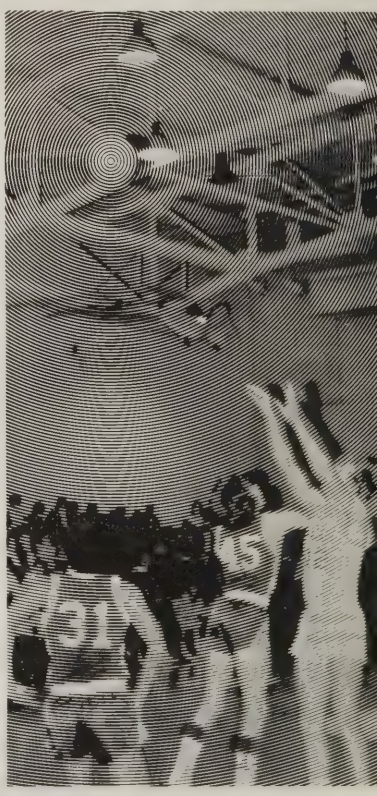

First row: Lennie Kelly, Roger Lee, Billy Peters, Greg Correll, Fred Woodbury, Billy Blankenship. Second row: Clyde Woods, Steve Martin, Marco Jones, Alan Bishop, Jimmy Brotherton, John Montgomery. Mgrs.: Steve Noble, Robbie Coleman.

# J.V. Basketball

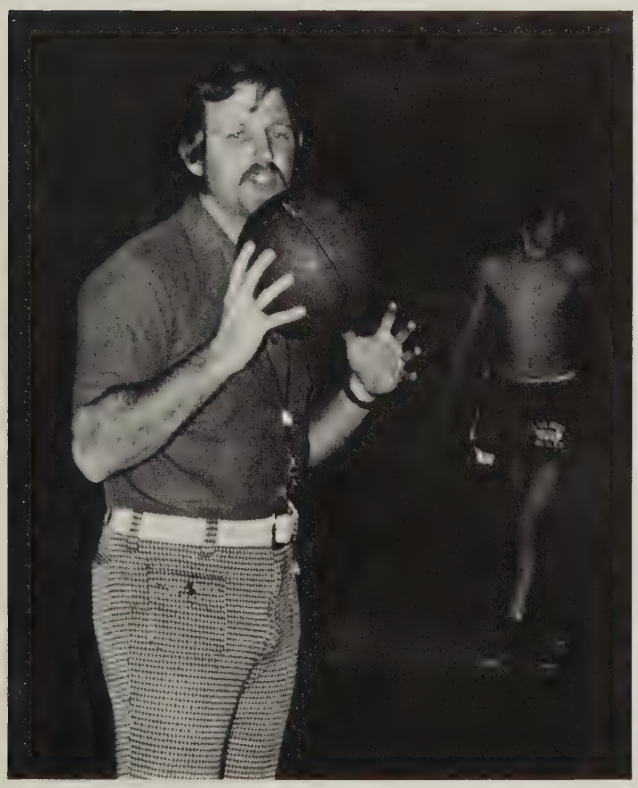

Coach Al Kincaid

The '73-'74 J.V. Basketball team, under the leadership of Coach Al Kincaid, exerted an all-out effort in an 11-9 season. This record is encouraging for both the Varsity and J.V. squads in the upcoming season.

# Eighth Grade Basketball

L to R: Ricky Cumbee, Rusty Davis, Steve Champ, Fred Cecil, Charles Hunter, Tim Price, Kenny Buchanan, Curtis Snider, Gene Johnson, Paul Stubbs, Timmy Dennis, Steve Karickhoff, Miles Jackson, Thomas Peoples. Coach Jack Williams, Mgr. John Oakes.

The Eighth Grade Basketball Team had an exceptionally good season in '73-'74 with a 7-3 record. These players, coached by Jack Williams, are certainly to be congratulated for their display of skill and sportsmanship.

# Girls' Basketball Comes to Giles

First row — Diane Kessinger, Terry Sparks, Robin O'Farrell. Second row — Linda Sparks, Mary Mullins, Teresa Williams. Third row — Jacki Williams, Dana Macdonald, Linda Collins, Cathy Miller. Not pictured — Holly Mutter, Leigh Hill.

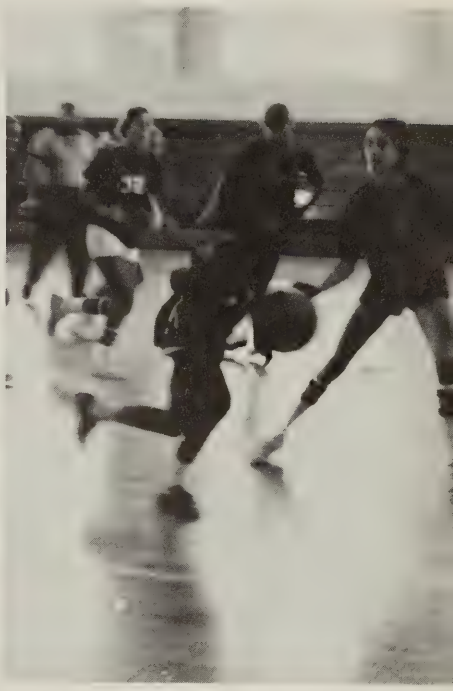

The Fall of 1973 marked the first year that girls competed in New River District basketball. The competition was tough, the games exciting. Although Giles' record was 0-10, the girls participating were not defeated in spirit. Throughout the season, each girl gained valuable experience and sportsmanship. With only three seniors leaving the team, a better record is anticipated for next season.

Coach Debbie Vaughn

# JV Cheerleaders Inspire Fans

Cathy Munsey — captain

Tamma Rolen

Mrs. Judy Mann — sponsor

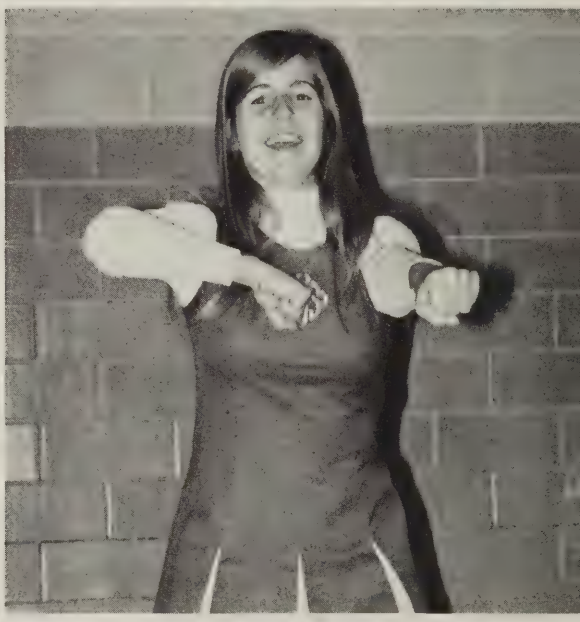

Mary Harris
Cathy Wymer

J.V. Cheerleaders cheer for all j.v. football and basketball games . . . participate in pep rallies, parades, and the bonfire . . . create enthusiasm among the students leading to the support of our teams.

Veronica Elliot

Elaine Kirk

Alice King — alternate
Merinda Epperley — alternate

Jeanetta Martin

*Snow Court Queen Merinda Jo Epperly*

1973 Snow Court

Senior Princess — Valerie Link

Junior Princess — Jean Davis

Sophomore Princess — Anita White

Freshman Princess — Elaine Kirk

8th Grade Princess — Susan Steele

My girdle is killing me!

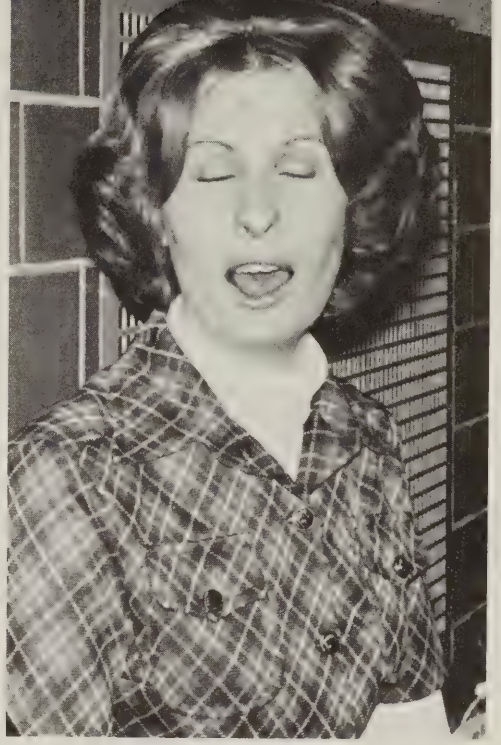

I refuse to comment.

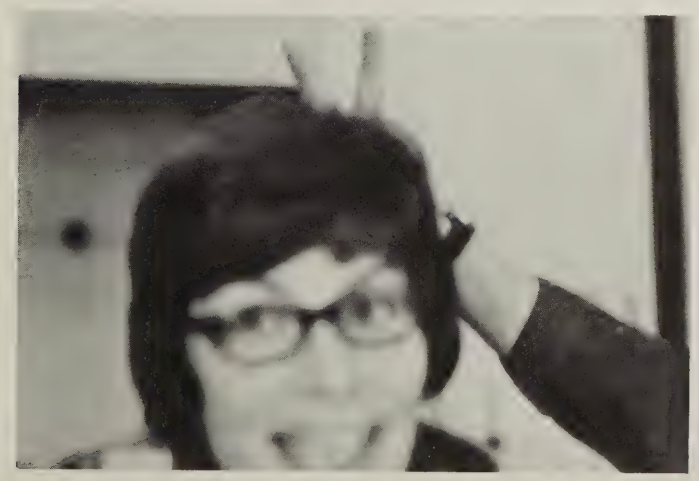

Spring

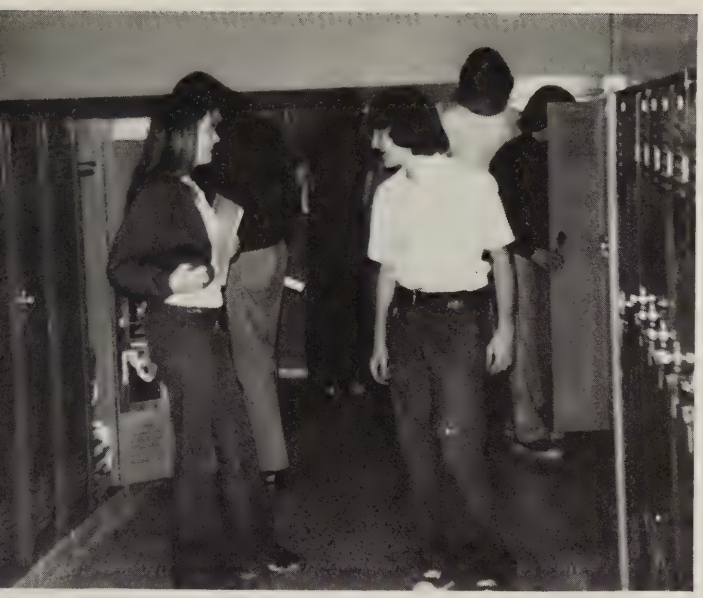

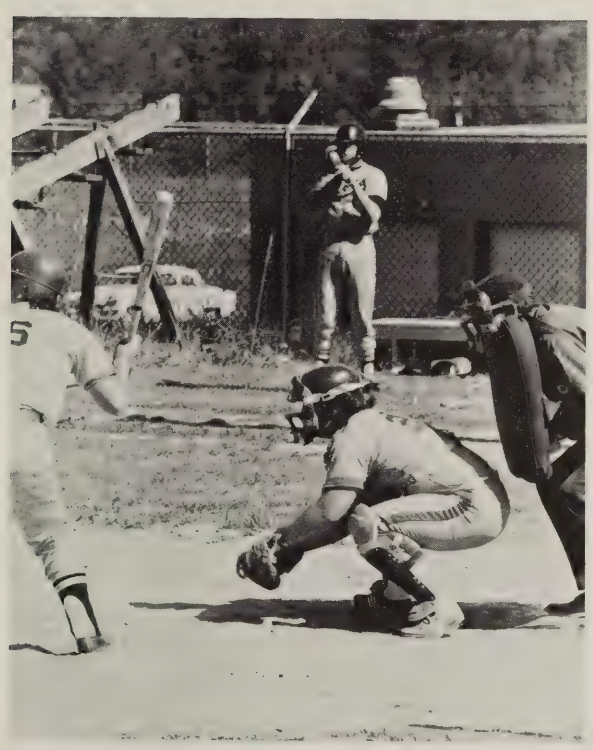

# Sports

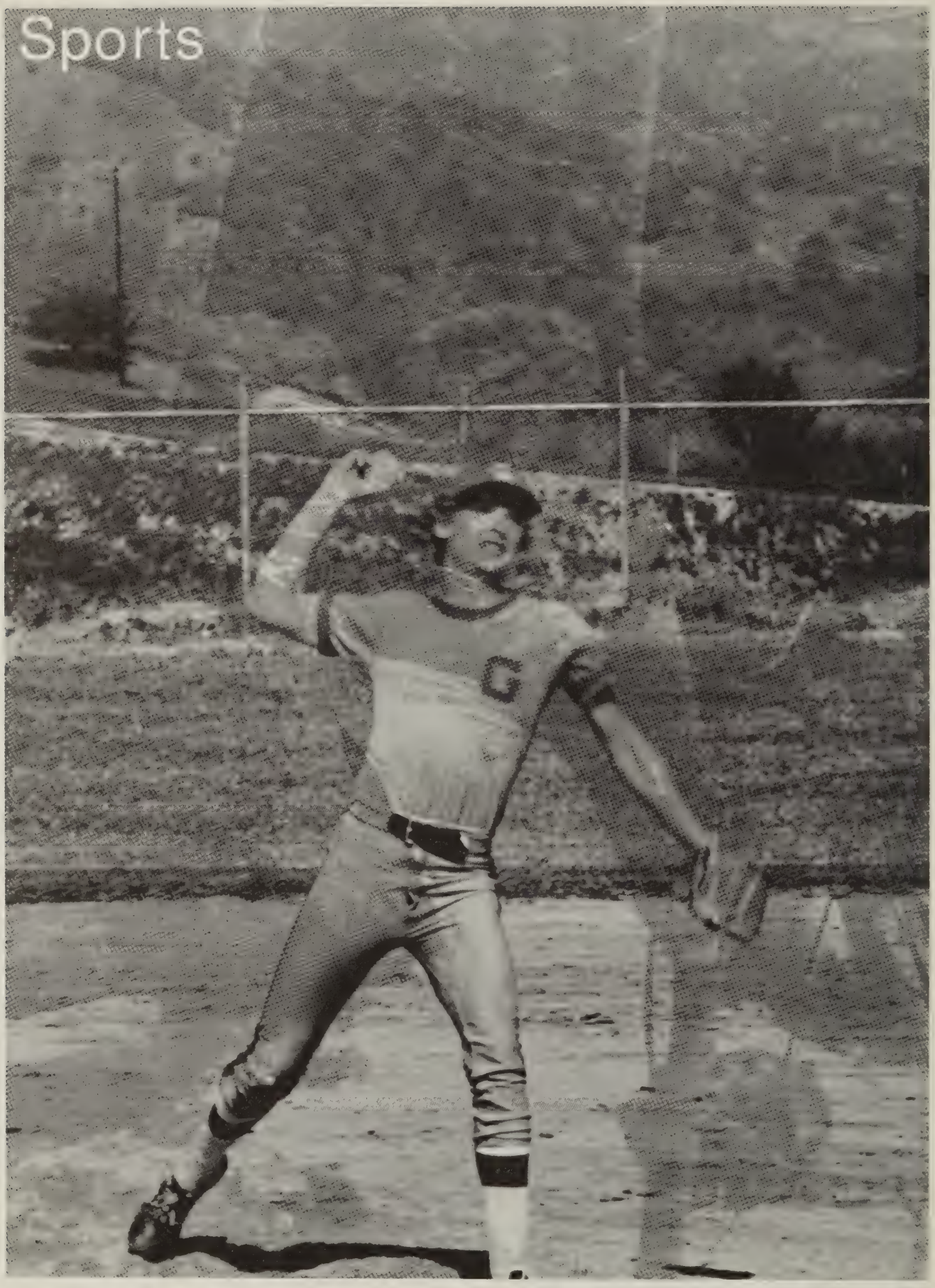

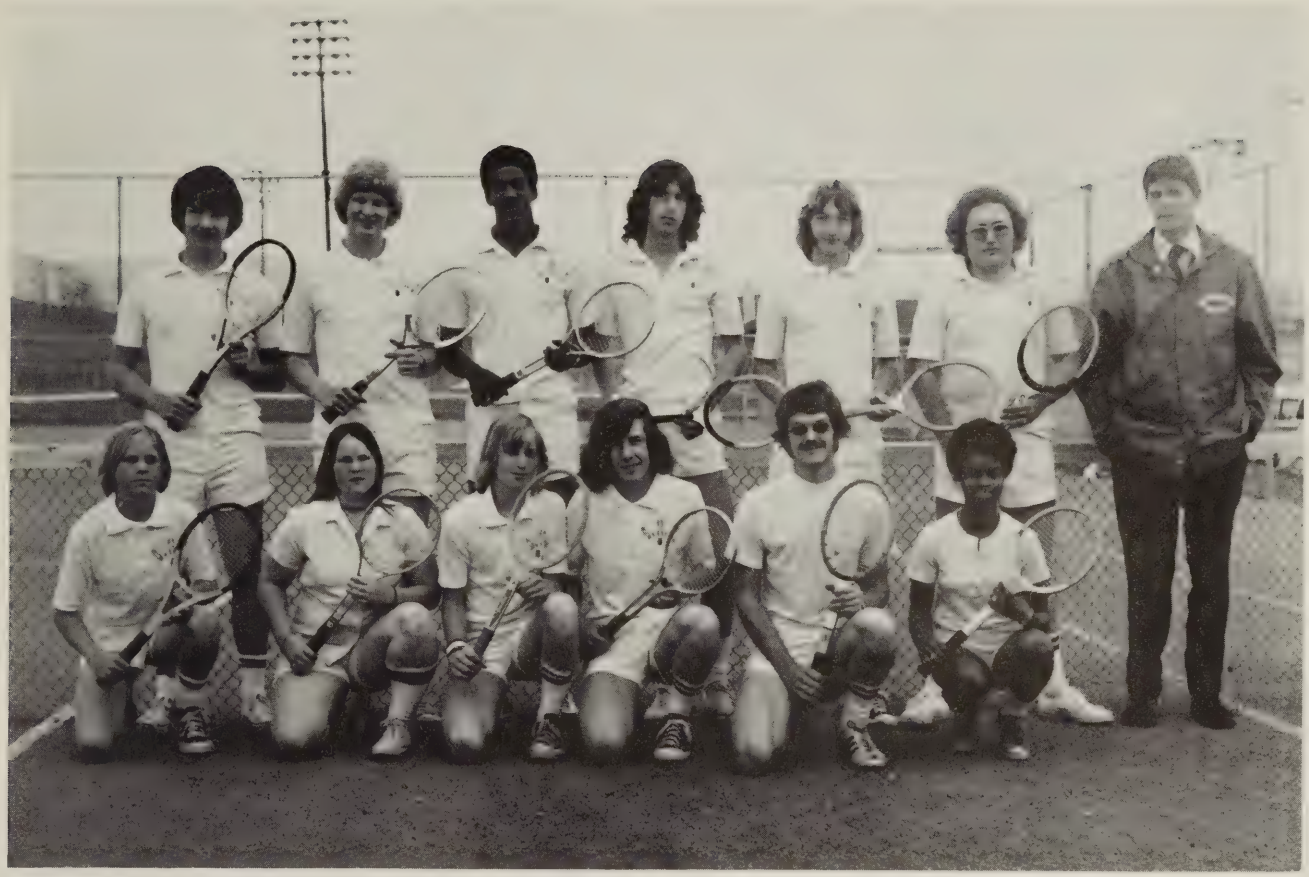

Front row — Billy Crabtree, Robin O'Farrell, Billy Blankenship, Fred Woodbury, Bob Farrier, Leigh Hill. Second row — Richard DeBusk, David Tice, Vince Alexander, Mark Williams, Steve McGuire, Ralph Lester, Coach Jack Williams.

Take a new coach, Jack Williams. Add some experienced players like Vince Alexander, Alan Bishop, David Tice and Mark Williams. And top it all off with dedicated, hard working "rookies." What is the result? An outstanding tennis team — the Giles High Tennis Team. This year the Giles "raquetmen" opened their season with a blast — five straight victories over New River District rivals! The first match pitted Giles against Blacksburg. The outcome — a devastating 9-0 victory over the Indians. Although the team did not finish the season as strong as they started, the Spartans put it all together on enough occasions to complete a season consisting more of victories than defeats — a great way to finish any year. Every member was a valuable asset to the team, but a few stood out over the others. Holly Mutter broke the all-male barrier by becoming the first girl to be a member of the team. Vince Alexander, a senior, received the Most Valuable Player award and Ralph Lester, also a senior and a first year man, was awarded the Most Improved trophy. With only four of the twelve team members graduating, the outlook for next year's tennis team is terrific.

# Baseballers Finish With a 4-6 Season

First row — Mgr. Brian Long, Timmy Atkins, Mike Wilburn, Timmy Radford, Frankie Green, Darrell Caldwell, Ricky Eppling, Steve Noble. Second row — Coach Bob Wilburn, Randy Hale, Mike Collins, Randy McGuire, Mike Vaught, Tony Dirico, Clyde Woods, Darrell Scott, Donnie Marshall, Coach Jerry Albert. Third row — Oakie Cahill, Alvin Jones, Timmy Bowles, Joey Martin, Steve Martin, David Epperly, Junior Hamblin.

Coaches remain determined despite a disappointing record.

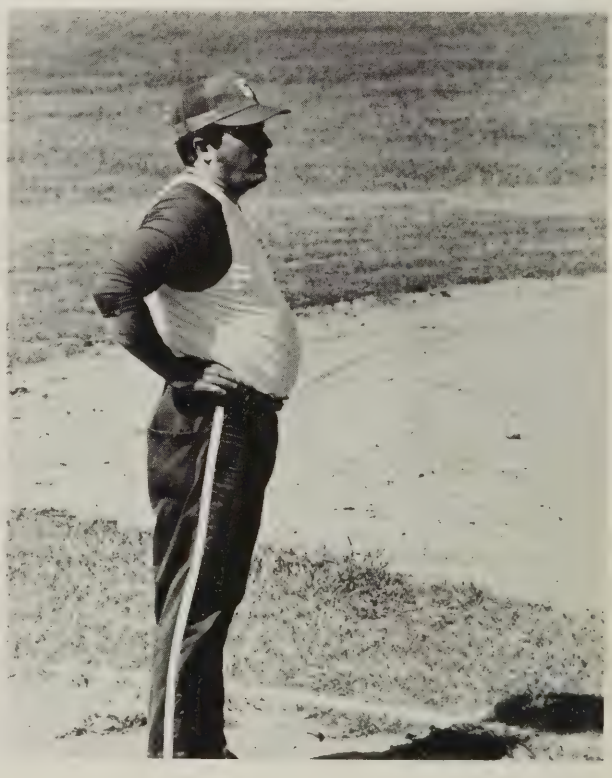

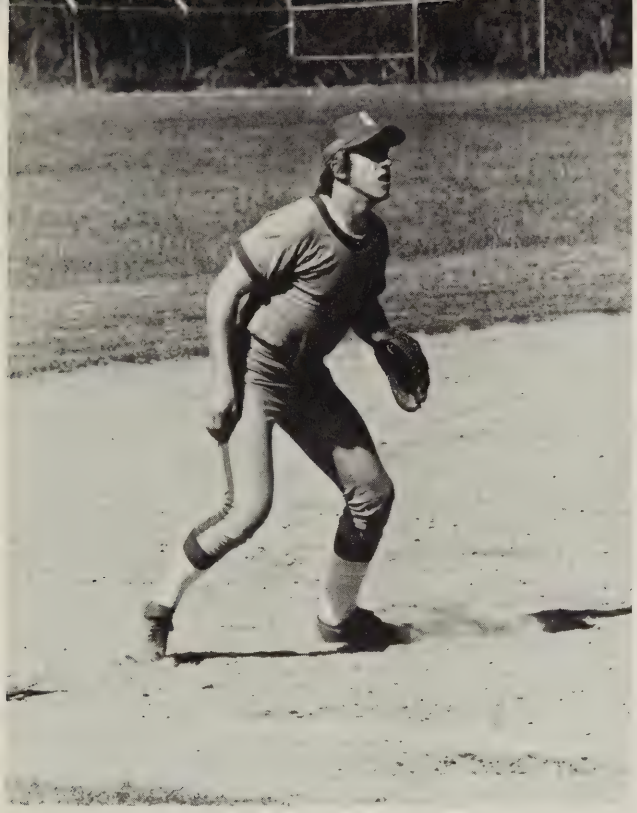

Frankie takes a hard cut.

Randy demonstrates proper facial expression.

# Varsity and Eighth Grade Track

First row — Steve Karickhoff, Greg Lafon, Tom Lucas, Ricky Cumbee, John Lafon, Billy David, Miles Jackson, Tommy Buchanan, Kenny Buchanan, Fred Cecil, Jeff Martin, John Oakes. Second row — Duke Mahaffey, Billy Roberts, Mgr. Ricky Kessinger, Perry Moretz, David Johnson, Ricky Lee, Arthur Jackson, Mike Harris, Ronnie Philpot, Mike Yost, Darrell Stump, Marco Jones, Bruce White, Paul Oakes. Third row — Mgr. Mike Smith, Roger Wagner, Paul Mullins, Vince Alexander, Fred Munsey, Harvey Givens, Lloyd Johnson, Mac Miller, Roger Freeman.

Tension, timing and teamwork, as well as individual effort, combined to make the Varsity Track season filled with excitement and thrills. The teamwork paid off with 4 first place victories and Giles turning in a score of 108 against Pulaski. Individuals setting school records were Vince Alexander, Mike Yost, Paul Mullins, Arthur Jackson, Paul Oakes and Harvey Givens.

Head Coach Pat O'Brien and Asst. Coach Robert Coffey.

# New School Records

Paul Mullins — 330 Int. Hurdles — 42.4 sec.
Paul Oakes — 120 High Hurdles — 15.9 sec.

Vince Alexander — High Jump — 6 ft. 3 in.

Mike Yost — Mile — 4 min. 49 sec.

Arthur Jackson — Long Jump — 21 ft. 4½ in.

# Cross Country

First row — Gary Day, Mike Yost, David Bonds, Al Guthrie. Second row — Mike Harris, Eric Keffer, Fred Woodbury, Mark Hubbard. Third row — Willie Amos, Randy Hale, Roger Wagner, Ronnie Philpot.

Conditioning and long practices paid off for the Giles Cross Country team as they turned in a season record in district competition of 6 wins and only 2 losses. The team also competed in three invitational meets, placing as high as second at Blacksburg. In the district meet, they placed fourth and in the state, fifth.

Coach Jim Jackson

The first seven men competed in the district and regional meets.

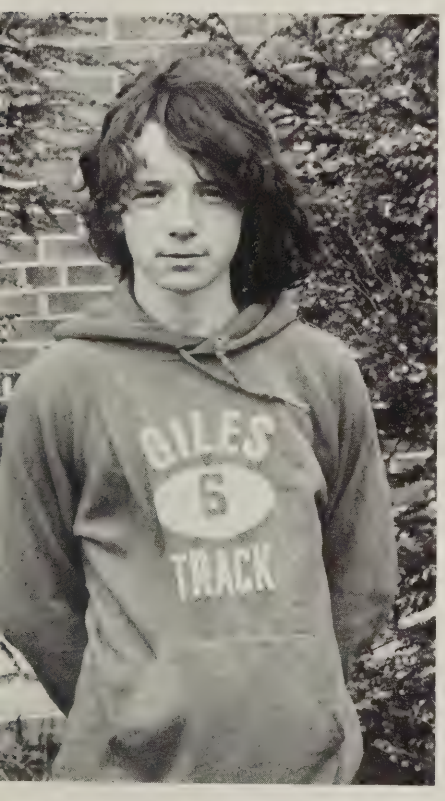


Most improved and most valuable runner

Graduating seniors

Coach Gary Clark, Jimmy Brotherton, Cliff Snidow, Mike Williams, Jeff Williams, Lennie Radford. Not pictured — Kim O'Farrell.

The season started off slow for the Giles golfers, but they picked up the pace at the midseason to win three straight matches. Kim O'Farrell, a junior, received the Most Improved award and Jeff Williams, a sophomore, was awarded the Most Valuable Player trophy.

*Key Club Sweetheart Sharon Kaye Fleeman*

*Miss GHS 1974 Sherry Anne Jones*

# Up, Up, and Away

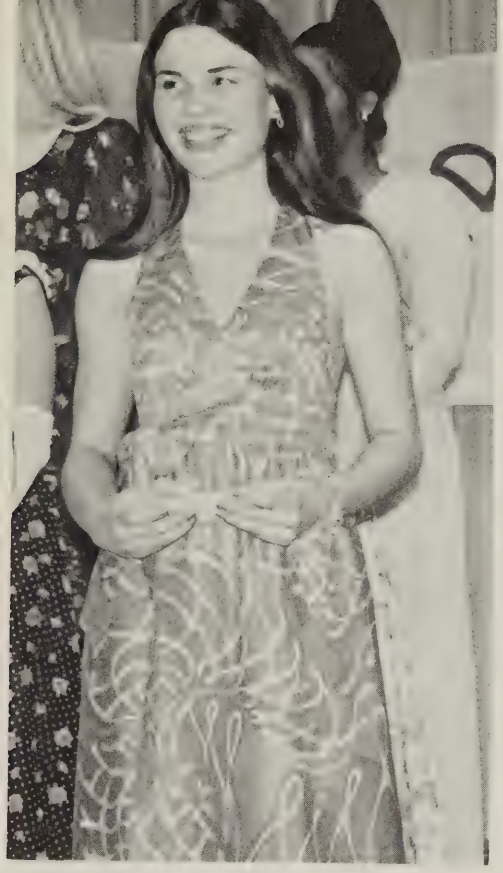

1st Runner up — Susan Davis

Mistress of Ceremonies — Mrs. Maury C. Newton

2nd Runner up — Vickie Dickerson

And here she is . . . Miss GHS?

"Oh no, was I number 10 or 11?"

Miss GHS Beauty Pageant Contestants

# 1974 Prom - "Seadreams"

8

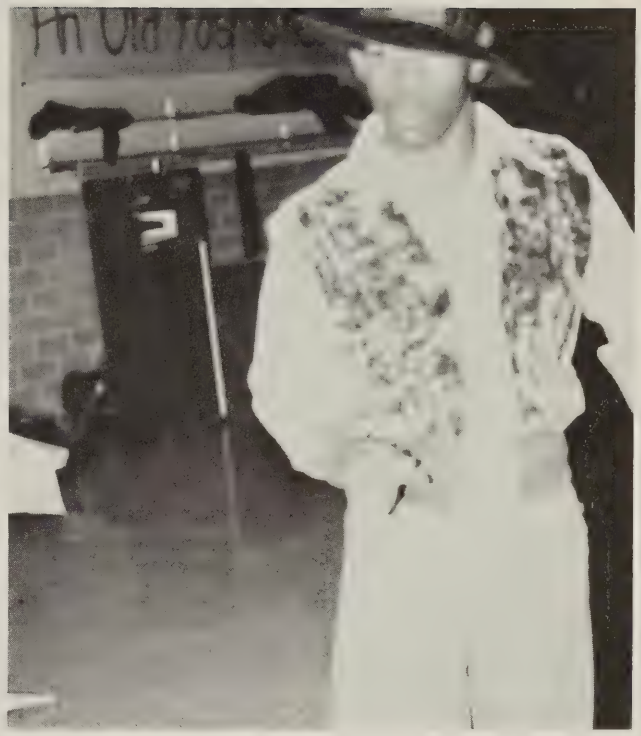

# Organizations

# SCA Urges Students to Get Involved

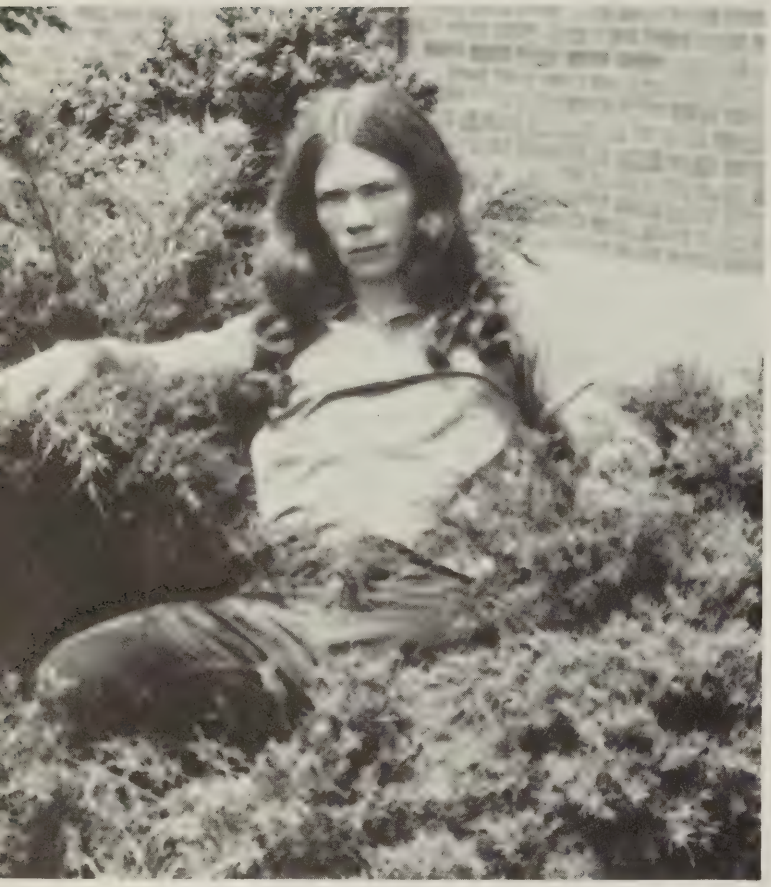

George Wilkinson — President

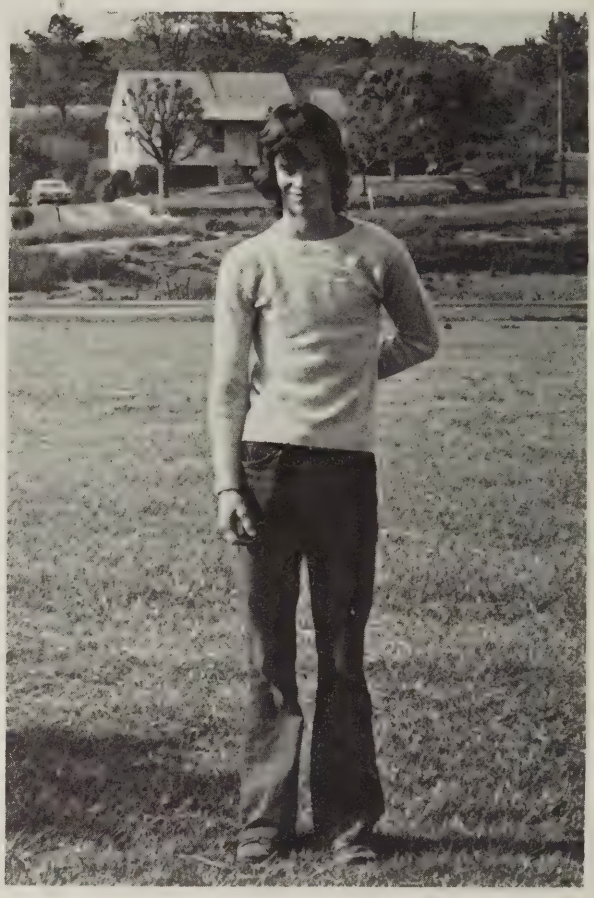

Doug Lunnie — Parliamentarian

Melanie Sigmon — Secretary

Mike Vaught — Vice-president

Jacki Williams — Secretary-Treasurer

Mr. Jackson — Sponsor

Cecily Brown — Historian

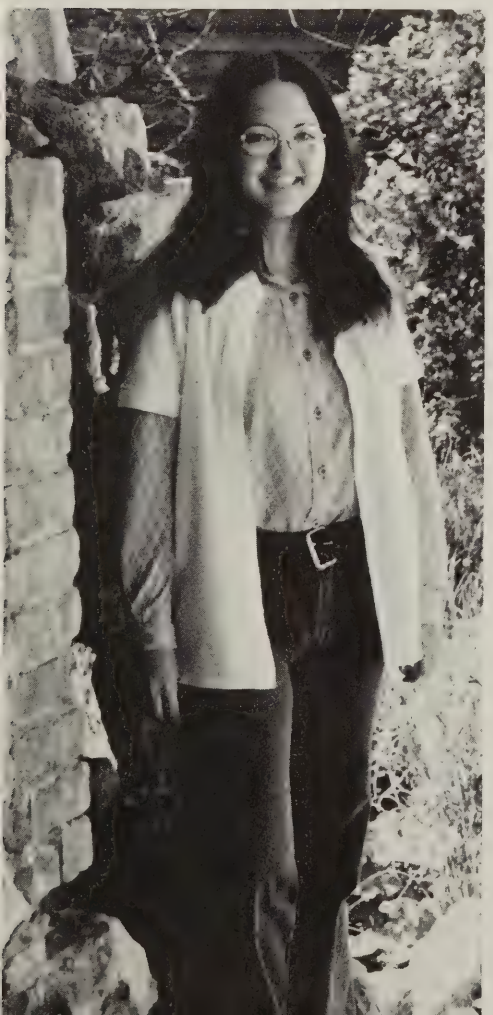

Pam Andrews — Chaplain

Junior Representatives

Eighth Grade Representatives

Sophomore Representatives

Freshmen Representatives

Senior Representatives

# National Honor Society

Mrs. Carol Johnston — sponsor.

Hentrietta Marshall — President; Linda Johnson — Treasurer; Sylvia Link — Secretary; Mike Harris — Program Chairman; Russell Perdue — Vice-President.

# Annual Staff Scales the Limit For New Ideas

Mrs. Betsy Wood — sponsor

Cathy Miller — Subscriptions; Linda Johnson — Business Manager

Sherrie Davis — Teresa Fisher — Co-Organization Editors

Ronnie McCall — Co. Editor; Kim Moran — Editor

Kelly Mulheren — Sports Ed., Terry Taylor — Activities

Rhonda Stafford, Rhonda Morris — Classes Editors

Annual Staff Representatives

Mike Vaught — photographer

Randall Holdren — Business Manager; Denise Estes — Subscriptions; Robbie Coleman — Sports Editor.

Mrs. Olga Jamison — Sponsor.

# Spartonian Publishes GHS News

Henrietta Marshall — Editor-in-Chief.

Keeps Giles students well informed about past and upcoming events . . . gives students a chance to voice their opinions and display their writings . . . news, features, cartoons, items of interest . . . keeps students up-to-date on school activities . . . puts out a monthly issue.

Debbie Dunn — Features Editor

Bill Ray — Vice-President; Mike Bonds — Treasurer; Roger Wagner — President; Mike Harris — Secretary; Fred Munsey — Historian

Awards teacher appreciation award . . . sponsors annual Miss G.H.S. beauty pageant . . . selects Key Club Sweetheart . . . activities are centered around the theme, "Understanding, the Pathway of Human Dignity" . . . objectives are to develop leadership and inititive in today's young men.

Mr. Jim Jackson — sponsor

# Key Club Presents Annual Beatuy Pageant

German Club

Spanish Club

# International Club . . . Exchanging Foreign Languages

French Club

Nancy Taylor — Sg. at Arms; Martha Vierling — Parliamentarian; Audie Carter — Historian; Ann Timberlake — Vice-President; Vicki Dickerson — Secretary-Treasurer; Joey Martin — Sg. at Arms; Tony diRico — President; Becky Davis — Reporter

Mrs. Linda Winstead — French; Mrs. Elise Helm — German; Mrs. Martha Snidow — Spanish — sponsors

# Tri Hi Y's . . .

Sharon Parcell — Vice-President; Sherry Davis — Chaplain; Terry Taylor — Historian; Teresa Johnston — Reporter; Bev Cruise — President; Linda Johnson — Secretary; not pictured — Teresa Hudson — Treasurer

Sent delegates to model general assembly . . . became involved with social concerns . . . organized to serve the home, school, and community in Christian dedication . . . gave blessing at lunch . . . sponsored a Marion patient.

Mrs. Norene Harding

# Christians in Service

Tamma Rolen — 2nd Vice-President; Mary Harris — President; Sharon Sadler — Reporter; Terri Chafin — Treasurer; Cathy Adams — Chaplain; Rozzie Kane — 1st Vice-President; Pam Timberlake — Secretary

Sponsored the Heart Fund campaign . . . bake sales . . . sent food and gifts to a needy family at Christmas . . . donations to the head start program . . . Motto: "To Create, Maintain, and Extend."

Mrs. Ruby Hylton

# FTA Prepares Students to Become Future Teachers

Terry Albert — President; Teresa Johnston — Secretary; Mary Lou Reed — Reporter; Jean Hale — Parliamentarian; Alice Johnston — Chaplain; David Tice — Treasurer; Elizabeth Danahy — Historian; Teresa Oakley — Vice-President.

Learn about the teaching profession . . . award a scholarship . . . observe and help in elementary school . . . give a teacher's coffee . . . explore issues in education.

Mrs. Grace Robertson; Mrs. Donna Carol Johnston.

# Science Projects Are Prepared For Annual Science Fair

Robbie Coleman — Vice-President; Debbie Wymer — Secretary; Eric Keffer — Reporter; Bill Ray — President; Ernie Burton — Treasurer

Sponsor of annual Giles County Science Fair . . . presents programs of scientific nature . . . develops interest and increases the member's knowledge and understanding of science . . . Motto: SCIENCE: THE KEY TO THE FUTURE.

Mrs. Paulette Hipps — sponsor

# Future Physicians of Tomorrow Explore Todays World of Medicine

Mr. Bob Wilburn — sponsor

Pam Andrews — Reporter; Cathy Taylor — Secretary-Treasurer; Leigh Hill — Vice-President; Sam Bracken — President; Cheryl Dixon — Parliamentarian

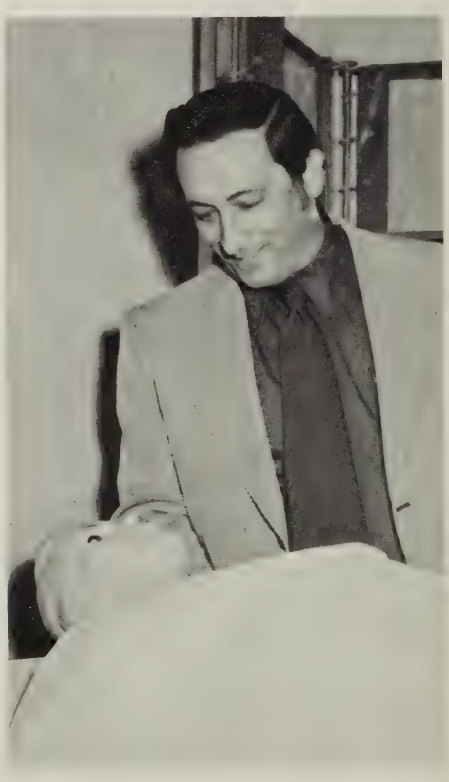

Visitation of hospitals and laboratories . . . typing of member's blood . . . educational programs with interesting speakers . . . explorations of various fields of medicine.

Robbie Coleman — President; Mrs. Elise Helm — sponsor; Caroline Kane — Secretary-Treasurer; Denise Estes — Vice-President

Bob Farrier — President; Doug Lunnie — Vice-President; Eddie Munsey — Secretary; John VanHemert — Treasurer; Kelly Mulheren — Reporter; Richard DeBusk — Parliamentarian; Bruce White — Director of Design; Mr. Coffee — sponsor

# Chessmen Concentrate Physics Explores

# FHA Sponsors

Mrs. Marian Law, Sponsor

# Mother-Daughter Banquet

Susan Law — Historian; Edith Gilmer — Vice President; Sally Johnston — Treasurer; Sarah McCroskey — Reporter; Pam Williams — Parl.; Anna Spangler — Secretary; Kim Mulheren — Rec. Leader; Betty Hite — Chaplain; Pam Harrell — President.

Project for the Year — "Getting the Most Out of Life" . . . develops interesting hobbies and talents . . . shows concern as consumers and Future Homemakers . . . prepares for jobs and careers . . . enjoys Holiday Time . . . Fun Time . . . Evaluation Time.

# Art Club Promotes

Art Club decorates bulletin boards . . . arranges showcase displays . . . decorates classroom doors at Christmas . . . creates further understanding of art . . . sponsors a yearly dance . . . discussions of historical art movements . . . works well under the direction of their new sponsor Mrs. Culver.

# Creativity

Miss Candise Culver — sponsor

Vince Alexander — Parlimentarian; Terry Taylor — President; Martha Vierling — Reporter; Jackie Williams — Vice-President; Terry Sparks — Secretary; Doug Lunnie — Treasurer

Jersey sale breaks over $2,000 . . . sponsored Christmas party . . . boosted spirit.

Mrs. Betsy Wood — sponsor

# Pep Club Plays Santa Claus For Needy Family

Sherry Williams — President; Pam Williams — Vice-President; Rosemary Scott — Historian; Mary Harris — Treasurer, Secretary

# "Camera Bugs"

Mike Vaught — President; Debbie Fisher — Secretary; Bill Ray — Vice-President; Steryl Morris — Reporter.

Miss Elizabeth Wingold — Sponsor.

Learn about the processing of negatives . . . help develop pictures for annual . . . set up dark room with modern equipment . . . sold stationery as a money-making project.

Jay Williams — President; Keith Niday — Vice-President; David Epperly — Secretary; Arnold Kast — Reporter; Mac Miller — Treasurer; Kevin Shrader — Sentinel

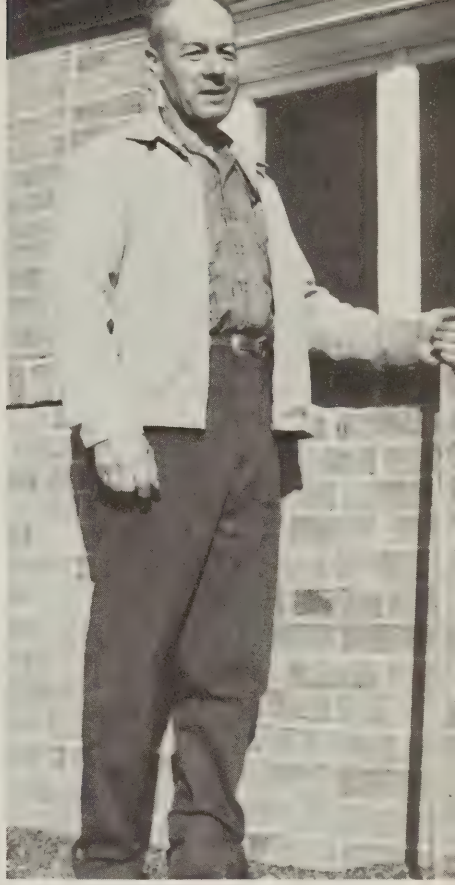

Mr. Bill Vincel — sponsor

# FFA — "Doing To Learn - Learning To Do"

Strives to promote leadership, citizenship, and cooperation . . . sponsor of annual father and son banquet . . . FFA basketball team . . . sponsor of livestock judging team.

# FBLA Develops Leaders

Future Business Leaders of America — national organization for students interested in business-related-subjects . . . sold candy to finance their projects and conventions . . . creates more interest in the intelligent choice of business occupations.

Mrs. Vivian Tice, Mrs. Olga Jamison — sponsors.

# in Business

Vanessa Jones — Vice-President; Judy Atkins — President; Sandy Noble — Treasurer; Cheryl Dixon — Historian; Pinky Wiley — Reporter; Terry Janey — Secretary.

# DECA Members Gain

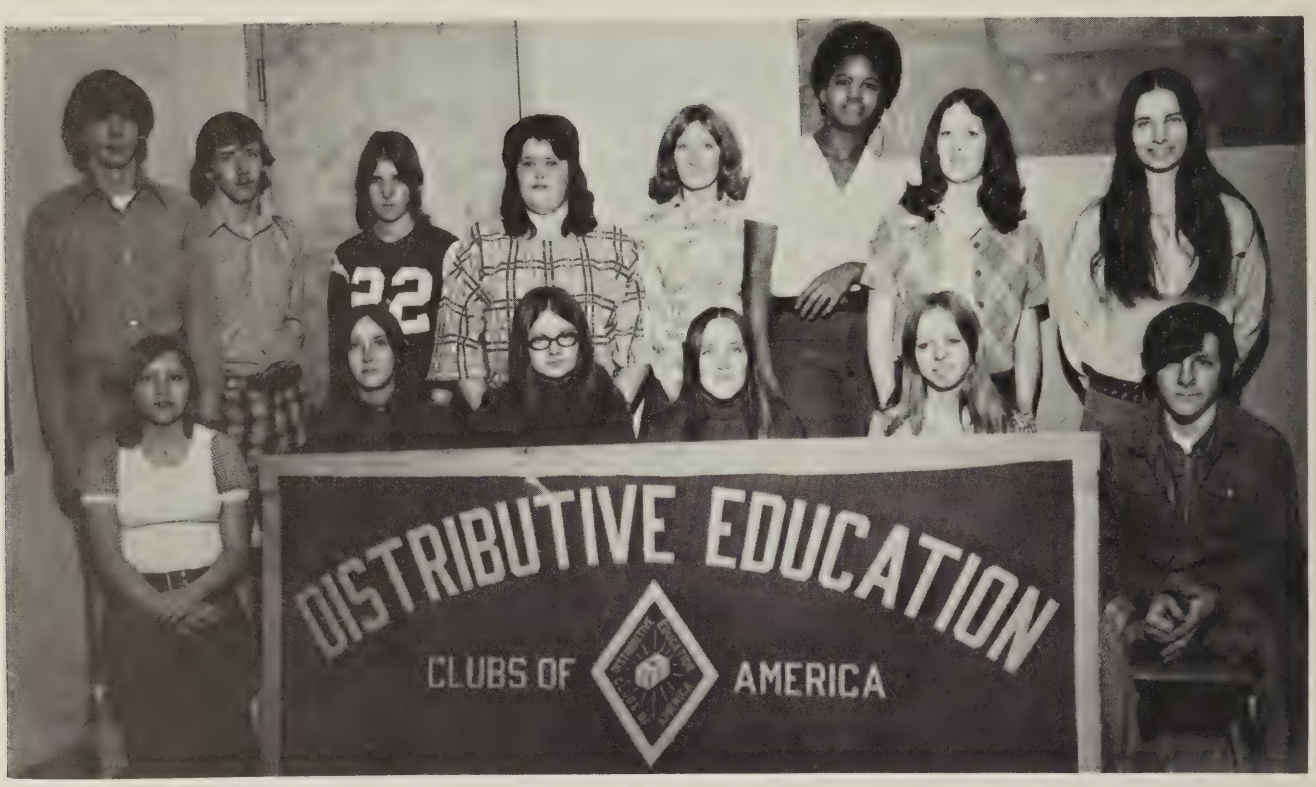


D.E.C.A. promotes a better understanding of marketing and distribution . . . appreciation for the responsibilities of citizenship in the world of free competitive enterprises . . . prints and sells Giles's football programs at games . . . experience in merchandising and business management through classroom experience and part-time employment . . . assistant to state associations in the growth and development deca . . . educational field trips.

Mr. John Fisher — sponsor.

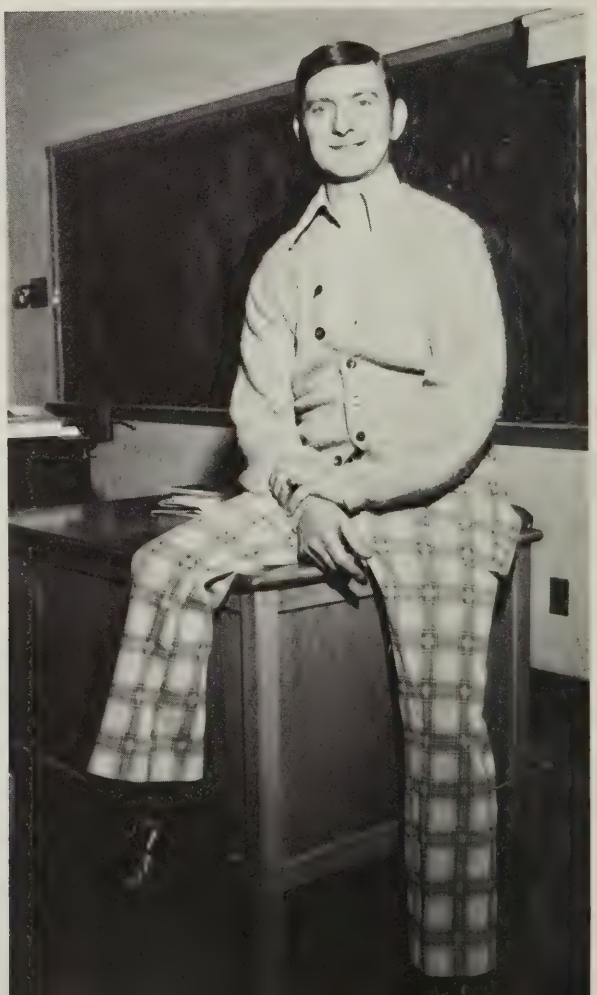

# Job Experience

Monica Tate — Secretary; Shirley Davis — President; Pam Gorden — Vice-President; Pat Williams — Treasurer; Sharon Rice — Parliamentarian; Alan Jenelle — Reporter.

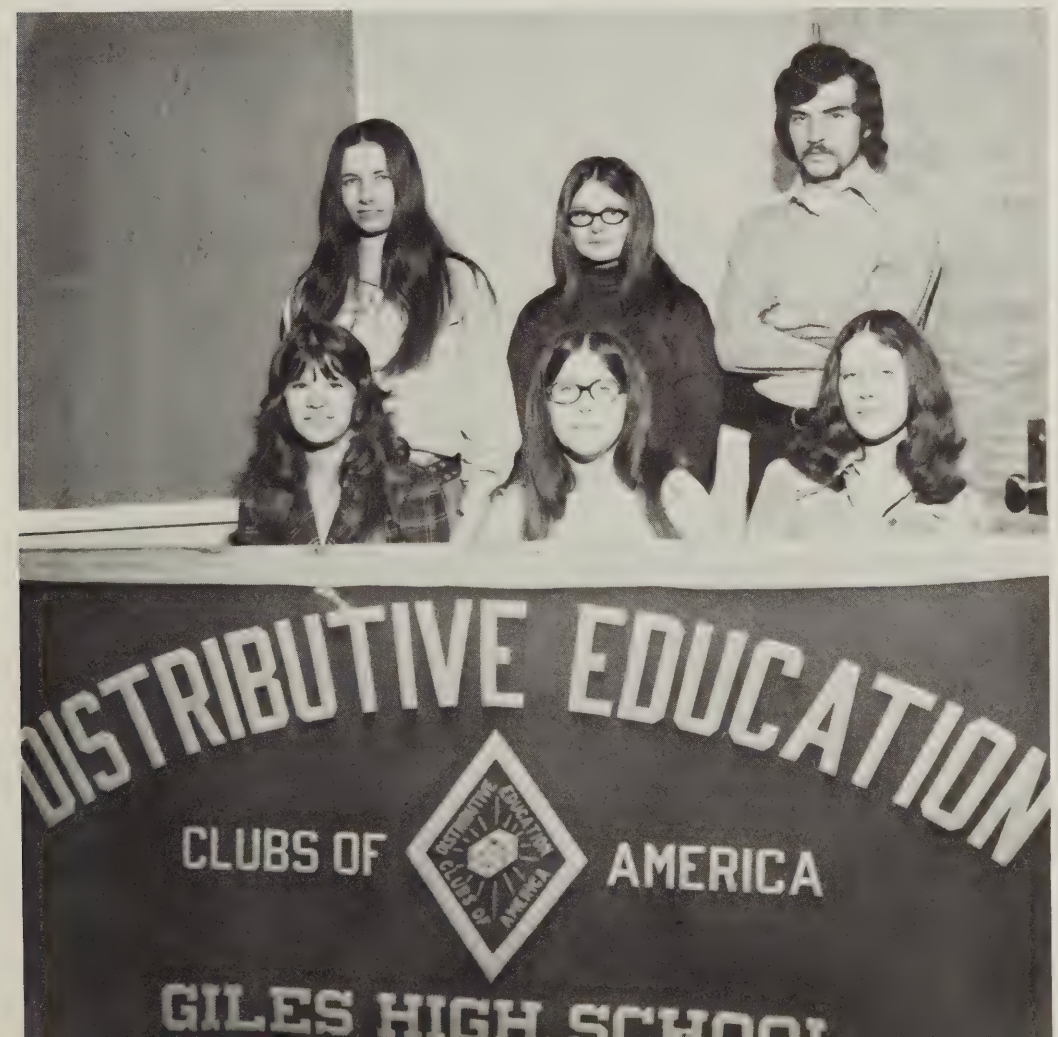

# Vocational School

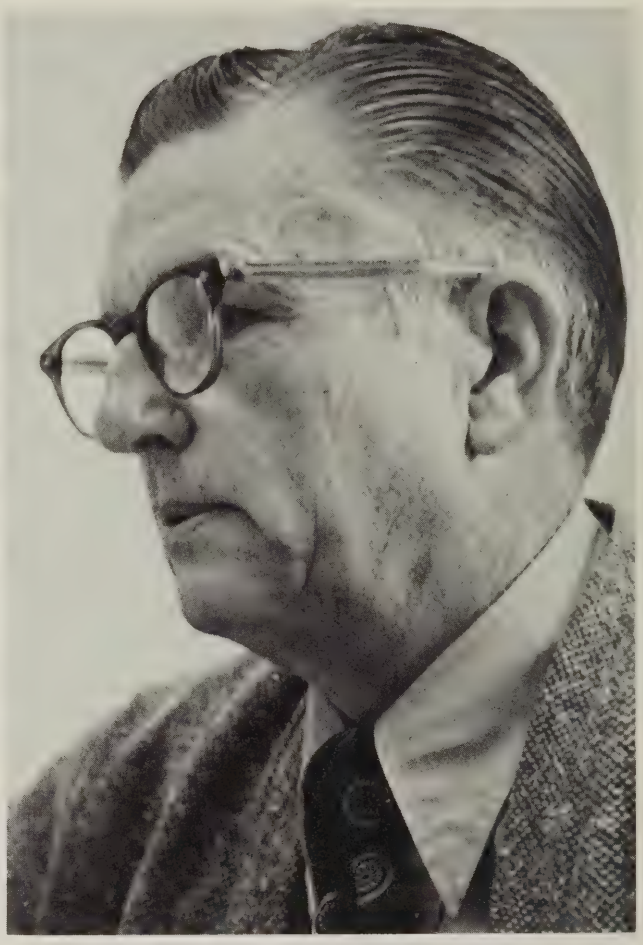

Mr. Bob Farmer — Machine Shop

Mr. Joseph Coleman — Sponsor, VICA

Trudi Meredith — Parliamentarian; Patty Blankenship — Reporter; A.G. Lafon — Treasurer; Jackie Porterfield — President; Pam Parr — Club Advisor; Jay Williams — Vice-President; Jessie Trout — Secretary

# Prepares For Future Careers

Auto Body Repair

Drafting

Welding
Plumbing

Auto Mechanics

Preparation of members for leadership in the world of work . . . entries in district, state, and national VICA contests . . . development of deep respect and pride in professions . . . sponsor of a dance.

Nursing

Machine Shop
Electricity

Cosmotology
Health Aids

Mr. Snyder — director; Miss Lowdermilk — accompanist

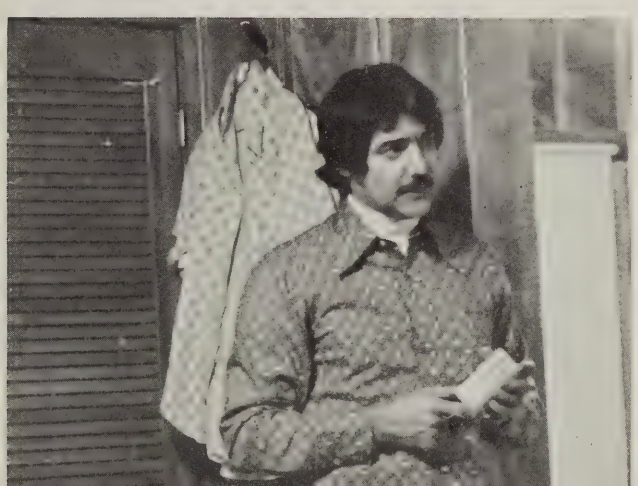

Giles High

Symphonic Chorale

# Giles High School Marching Band

Band — Participated in several parades . . . provided lively entertainment at football games . . . helped boost spirit at pep rallies . . . gave a spring concert . . . ended their year with a trip to Statesville, North Carolina.

Mr. Gollehon — director

"Everyone loves a parade."

# Majorettes Excel in

Debbie Wymer

Sharon Parcell
Sherry Davis

Karla Moran

# Public Performance

Vicki Langford

Sherry Williams — Head Majorette

10

# Assistants . . . Teachers' Helpers

# The Establishment

Mr. William Puckett — Principal

Mr. Charles Harris — Asst. Principal

# New Administration Paints a Different Scene At GHS

# Guidance Counselors And Secretaries Aid Students And Personnel

Mr. Cedric Frazier

Mrs. Jean Bane

Mrs. Hubbard

Mrs. Houchins

Mrs. Olga Jamison

Mrs. Vivian Tice

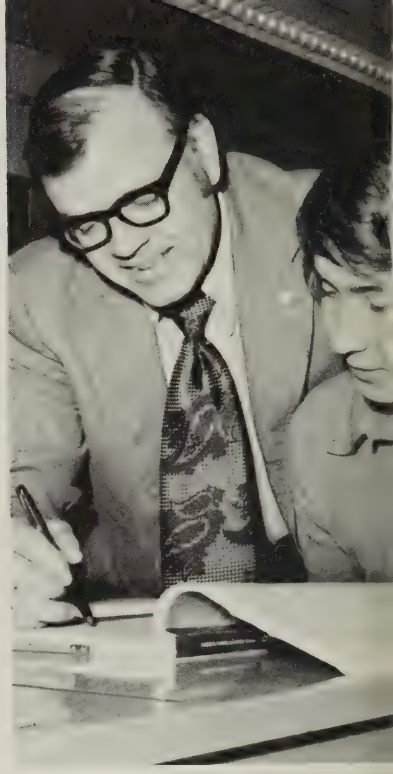

Mr. Clarence Mulheren

Mr. Jerry Albert

Mr. Jack Williams

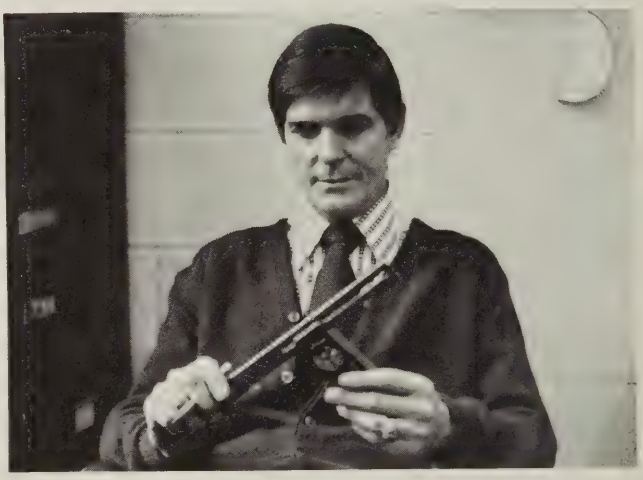

Mr. Bill Vincel

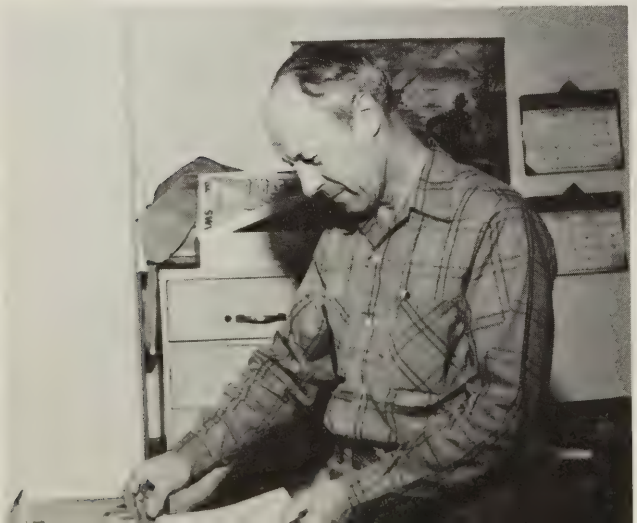

Mr. John Fisher

# Areas of Diversification

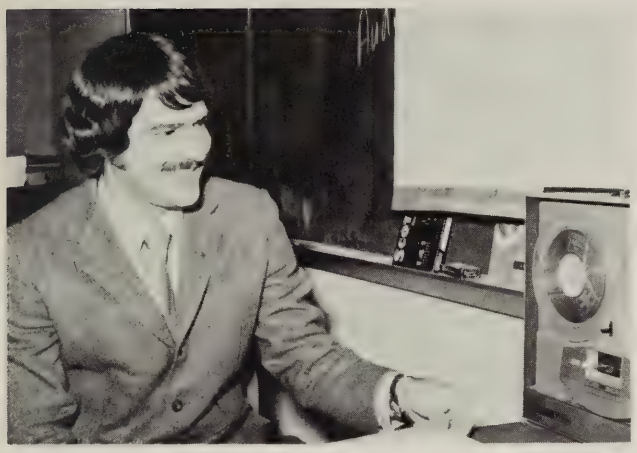

Mr. Archie Snyder

Mrs. Carole Ratcliffe

Mr. Joe Gollehon

Mr. Bob Price

Mrs. Bonnie Triplett

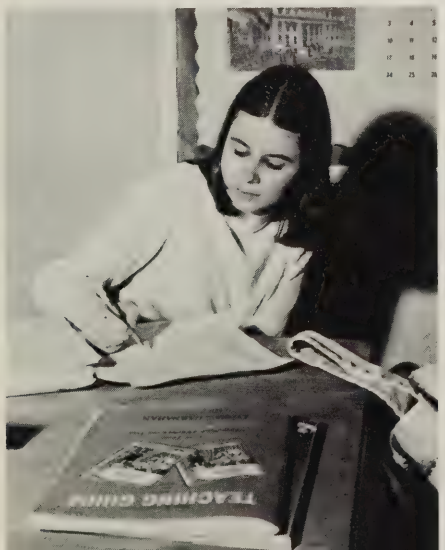

Mrs. Carolyn Painter

Mrs. Ann Webb

# Languages Explore Worldwide Cultures

Mrs. Jewel Francis

Mrs. Betsy Wood

Miss Elizabeth Wingold

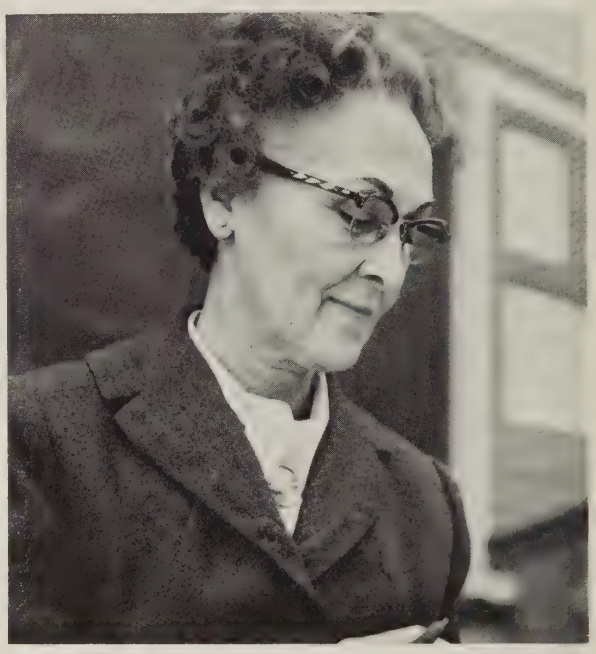

Miss Carnelle Hypes

Mrs. Lorena Leist

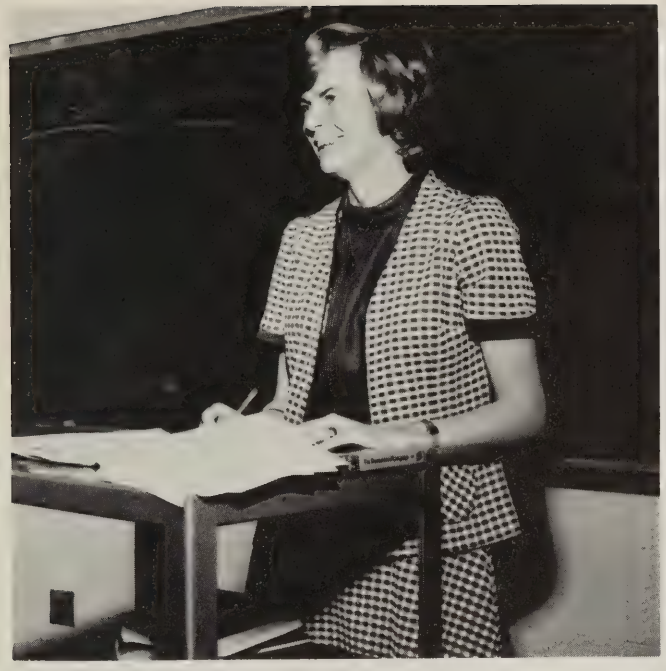

Mrs. Donna C. Johnston

Mrs. Linda Winstead

Mrs. Elise Helm

Mrs. Martha Snidow

# New Worlds Are Discovered Through History

Mrs. Ruby Hylton

Mr. James Jackson

Mrs. Grace Robertson

Mrs. Ann Shelton

Mrs. Arvenia Shutt

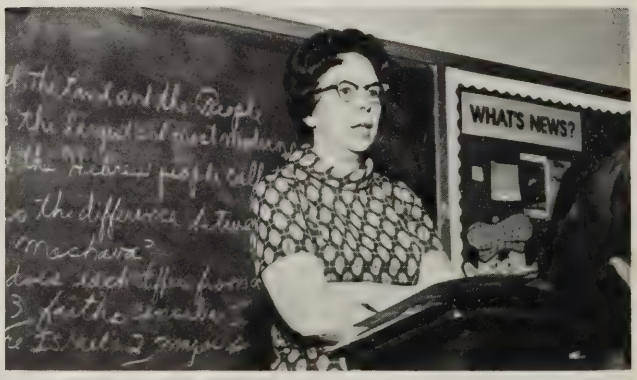

# Home Economics Creates Dignity In Home

Mrs. Marian Law and
Mrs. Rosetta Wheeler

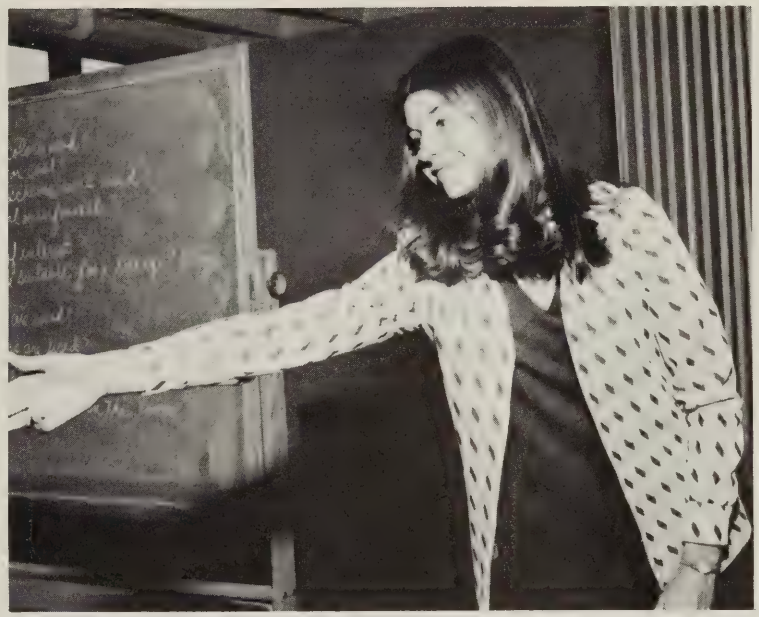

Mrs. Sandy Rebert

# Reading Broadens Basic Understanding

Mrs. Carolyn Skeens

Miss Francis Hypes

Mrs. Norene Harding

# Physical Education Does a Body Good

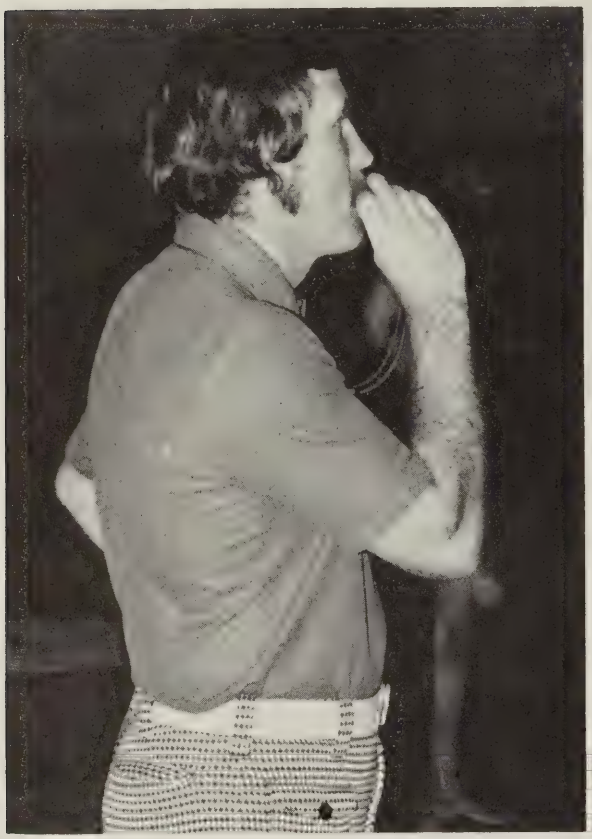

Mr. Al Kincaid

Mrs. Judy Mann

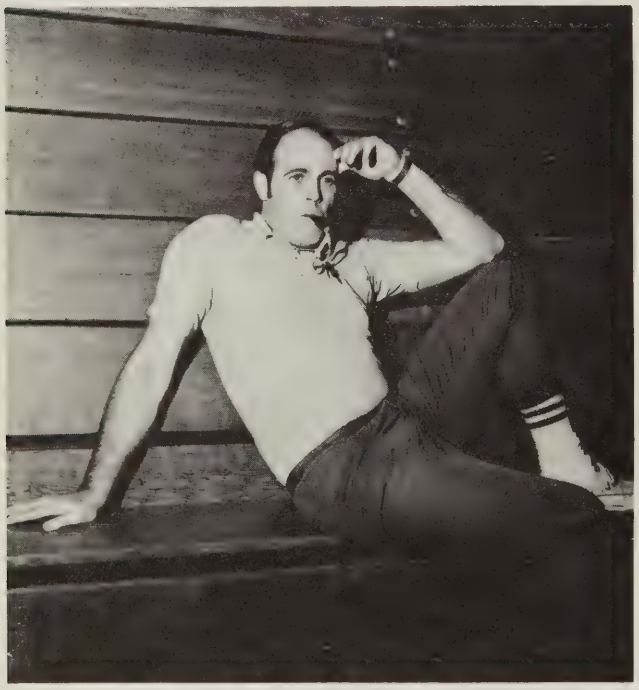

Mr. Gary Clark

Mrs. Eugena Floyd

# Math is the Coeffcient of Learning

Mrs. Carole Johnston

Mrs. Priscilla Morris

Mrs. Anne Danahy

Mr. Dale Collins

# Science Reveals Secrets of the Universe

Mr. Larry Martin

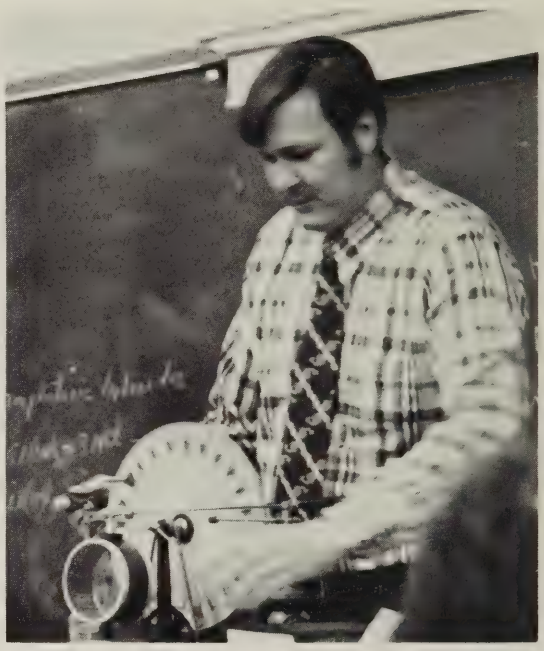

Mr. Robert Coffey

Mrs. Phyllis Fisher

Mrs. Paulette Hipps

Mr. Bob Wilburn

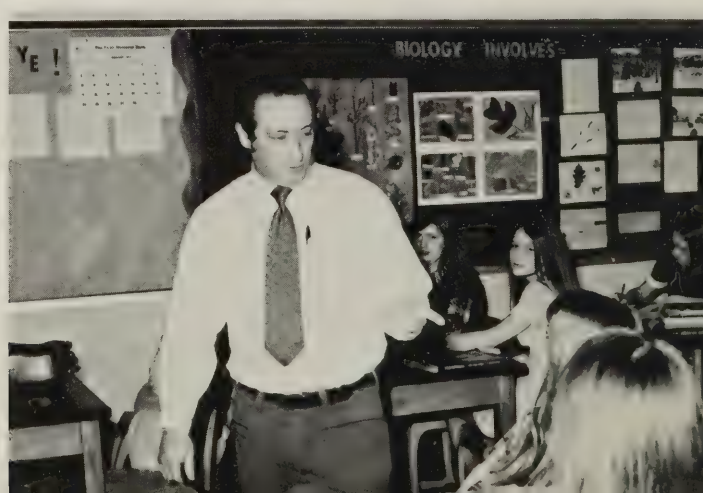

# Vocational School

Mr. Coleman, Counselor

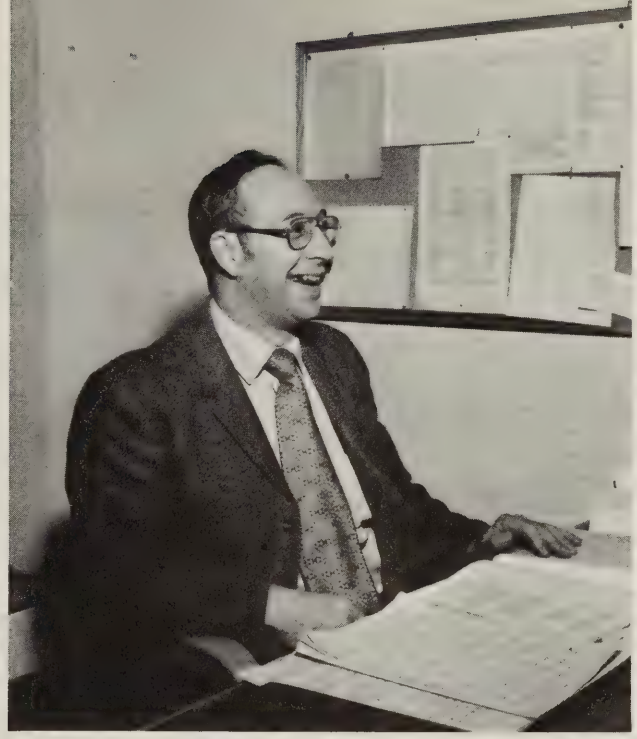

Mr. Brookman, Principal

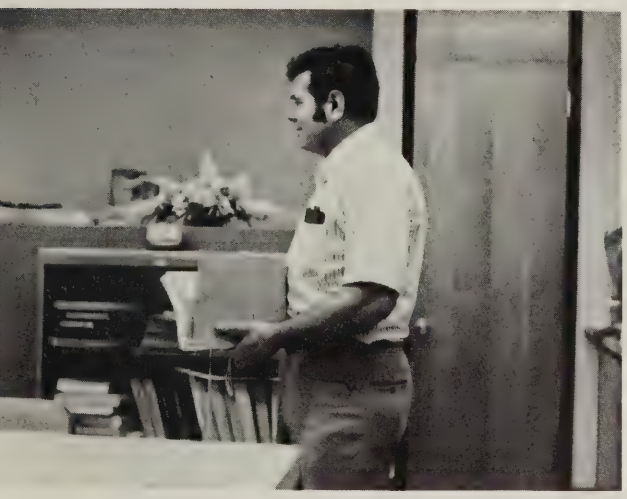

Mr. Ellis, Auto Body Repair

Mr. Yates, Auto Mechanics

Mrs. Heslep, Secretary

Mr. Moye, Building Trades

Nancy Dowdy — Practical Nursing

Washington Elitchko — Electricity

Ruth Hartley — Cosmotology

Edwin Brewster — Drafting

Barbara Buckland — Cosmotology

William Hudson — Welding

# Cooks and Custodians

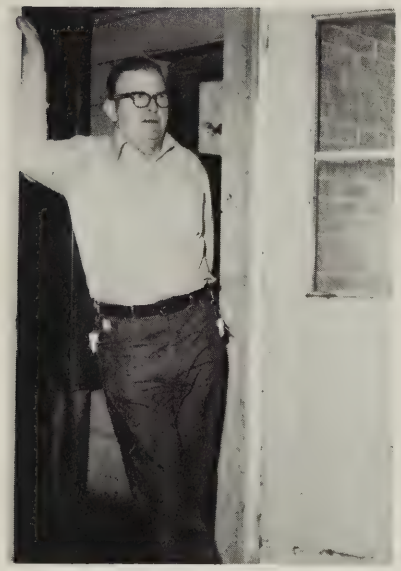

Mr. Davis

Mrs. Weiss

Mr. Morris

Mrs. Gordon

Mrs. Robertson

Mrs. Davis

Mrs. Brooks

Mrs. Albert and Mrs. Kidd

# Classes

# Senior Class Officers

Nancy Taylor — President

Valerie Link — Secretary

Alvin Jones — Vice-Pres.

Diane Meador — Reporter

Sammy Bracken — Treasurer

Gary Lorn Alexander

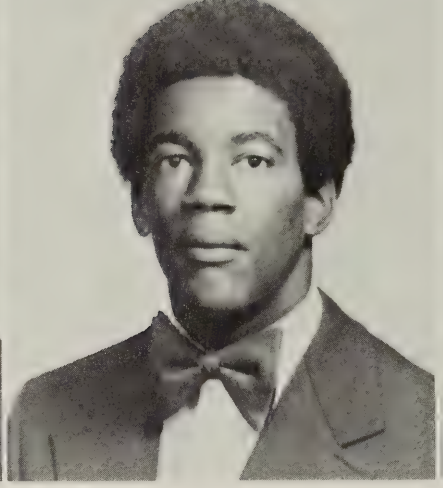

Vincent Tyrene Alexander

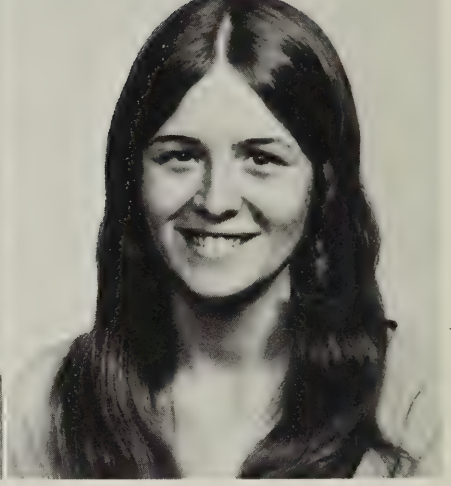

Deborah Ann Atkins

Judith Ann Atkins

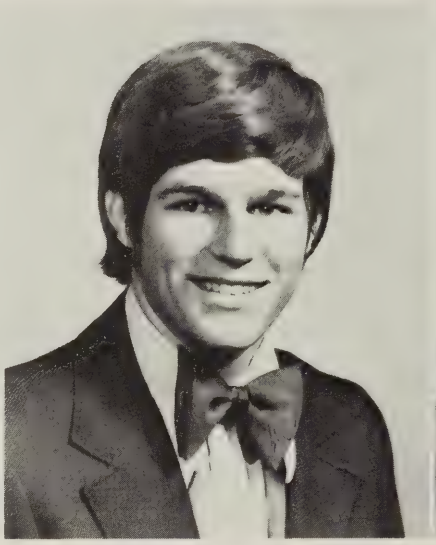

Kenneth Eugene Booth

Rebecca Martin Bowles

Samuel Martin Bracken

Teresa Jean Butler

Teresa Louise Butts

Darrel Minor Caldwell

Ronnie Lee Chapmen

Celia Martin Clark

David Lee Clark

Kathy Sue Collins

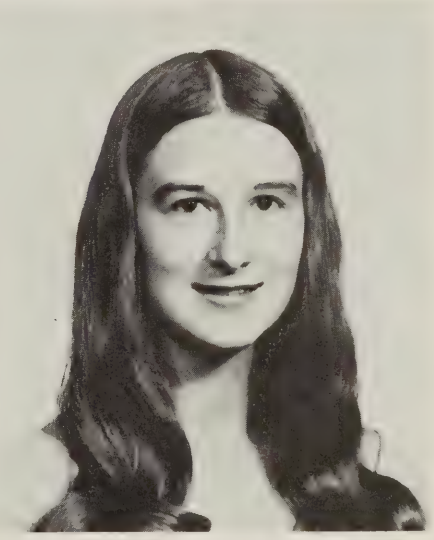

Deborah Williams Corell

Richard Corell

Doris Gale Croy

Sharon Lynn Croy

Beverly Ann Cruise

Daisy Mae Dalton

Meldoy Star Davidson

Dennis Dean Davis

Elizabeth Jean Davis

Shirley Gayle Davis

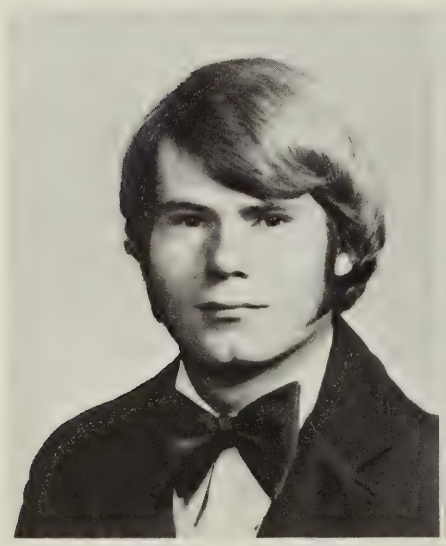

Gary Arnold Day

Richard Erle DeBusk

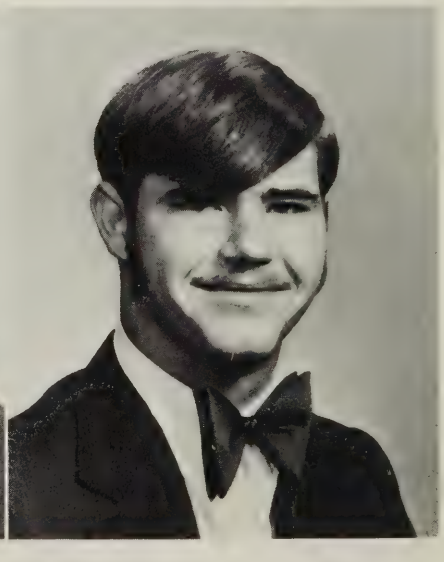

Phillip Anthony Densen

Tommy Lee Detamore

Kenny Leon Dickerson

Cheryl Denise Dixon

Debra Lynn Dunn

Joe Randal Dowdy

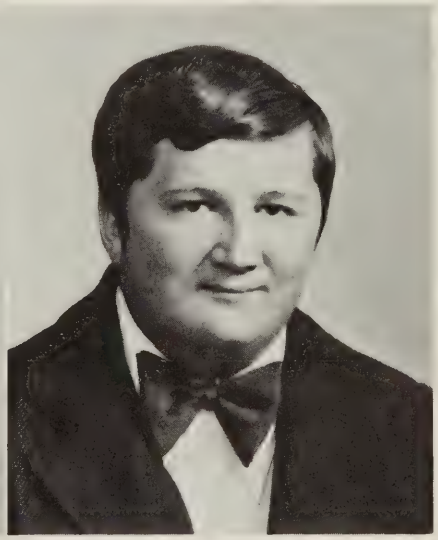

William Clyde Dunnigan

Diane Lynn Eaton

Jerrell Warren Ellis

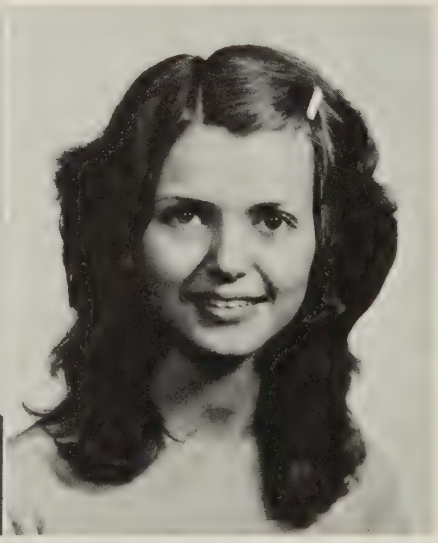

Susanne DeHart Ellis

Joyce Nance Farwell

Robert Henry Farrier

Teresa Anne Fisher

Sharon Kaye Fleeman

Joseph Gollehon, III

James Frank Green

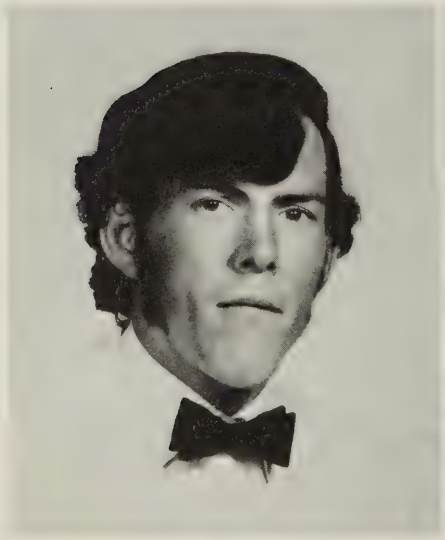

Lyle Griggs

Allen Dale Gusler

David Lynn Hagy

Nancy Jean Hale

Marsha Lynn Hare

Pamela Gail Harrell

Walter Lewis Haven

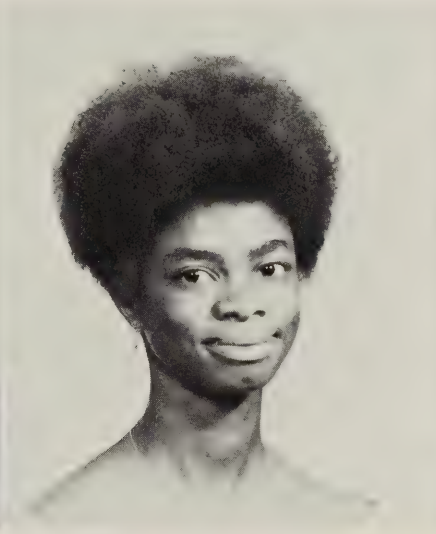

Leigh Ella Hill

Jeffery Lynn Hilton

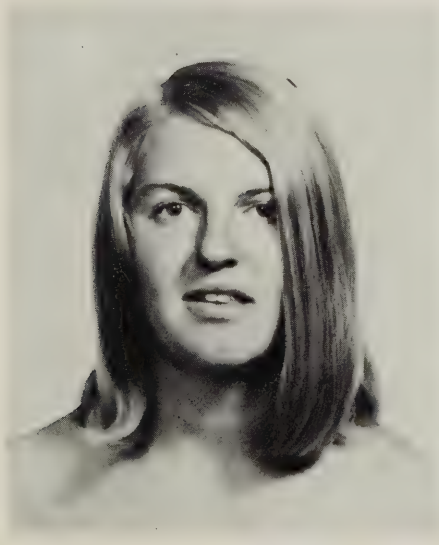

Mary Grace Holt

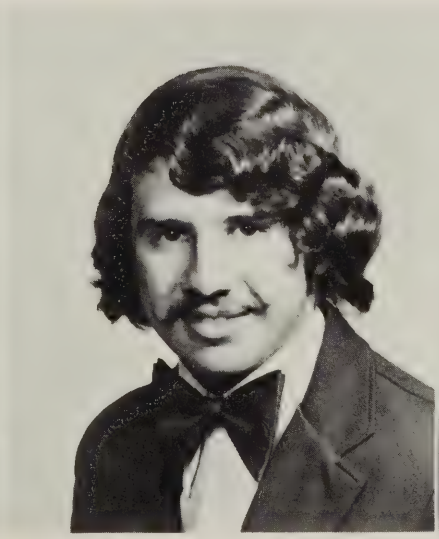

Garland Edwin Hutchinson

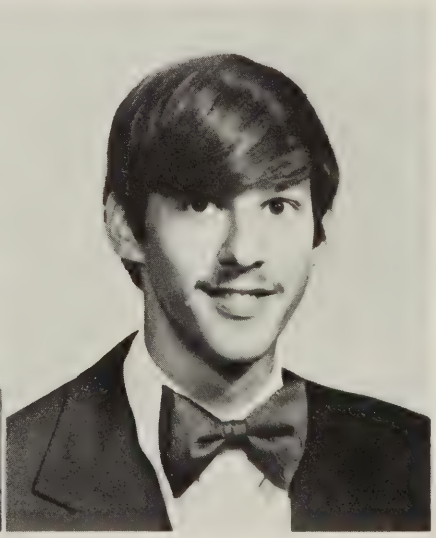

William Edward Hypes

Patricia Louise Irwin

Teresa Ann Janey

Allen Jay Jenelle

Linda Kathryn Johnson

Linda Jane Johnston

Alvin Neal Jones

Vanessa Ann Jones

Gloria Rena Kast

Virginia Katherine Kast

Sherry Lynne Keffer

Kathy Elizabeth Kerr

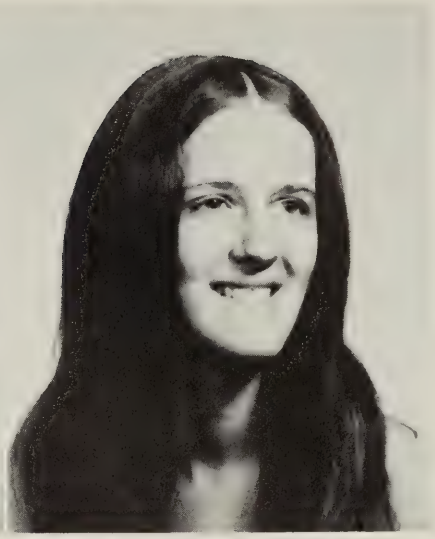

Mary Leigh Kirk

Ralph Randall Lester

Mamie Marie Lilly

Oliver Melvin Link

Valerie Gail Link

Robert Wesley Litchford

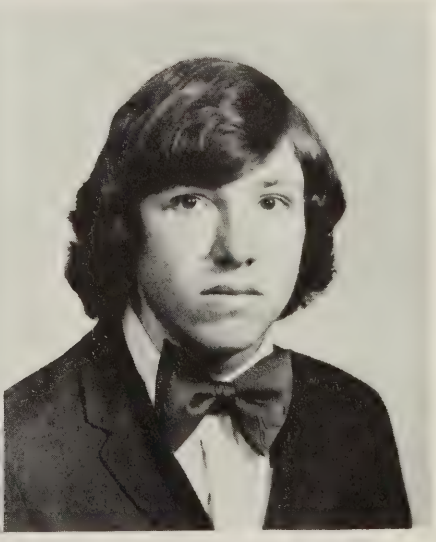

Gary Allen Lucas

Rebecca Jean Lucas

Virginia Caldwell Lucas

Henrietta Denise Marshall

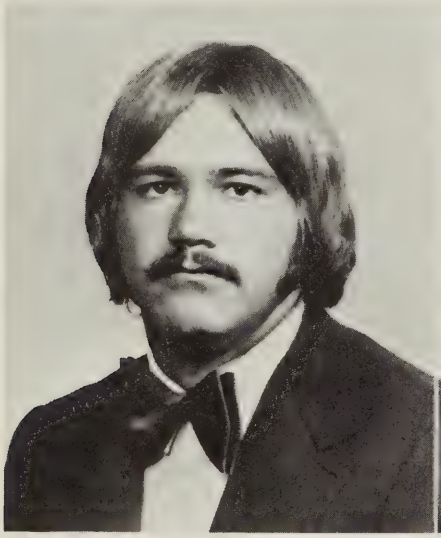

Joseph Dean Martin

Michael Eric Martin

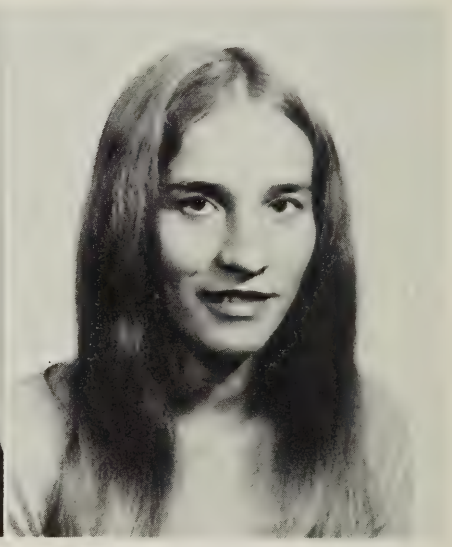

Priscilla Ann Martin

Richard Wayne Martin

Vicki Suzanne Martin

Connie Jo McCormick

Bruce Macdonald

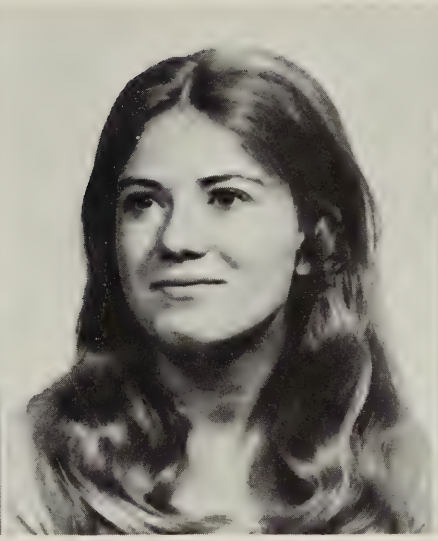

Brenda Kaye McGuire

Randall Keith McGuire

Diane Ratcliffe Meador

Sherry Dianne Meredith

Cathy Jean Miller

Kimberly Ann Montgomery

Kim Annette Moran

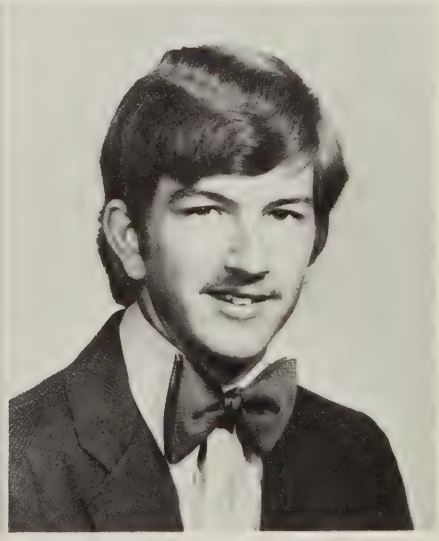

Jeffery Levi Morris

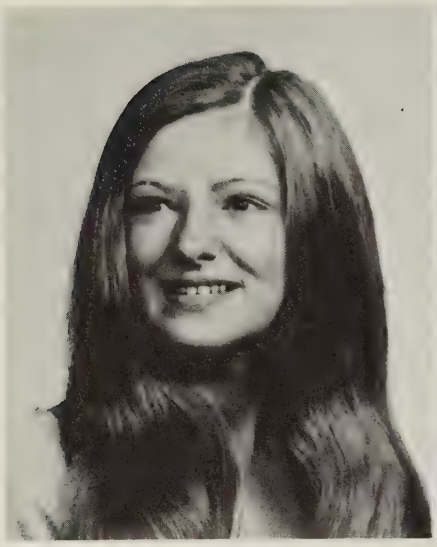

Rhonda Susan Morris

Rodney Knight Morris

Sharon Rose Morris

Mickey Burnett Motley

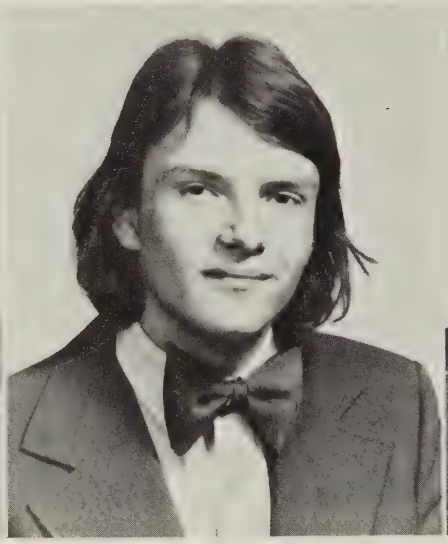

Kelly Mulheren

James Louis Mullins

John Paul Mullins

Garland Edward Munsey

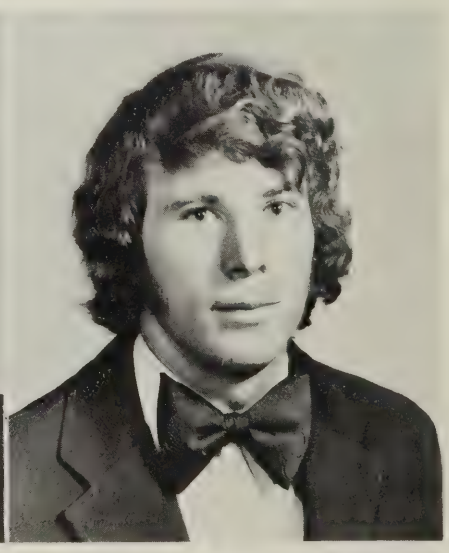

Danny Ray Neice

William Harvey Niday, III

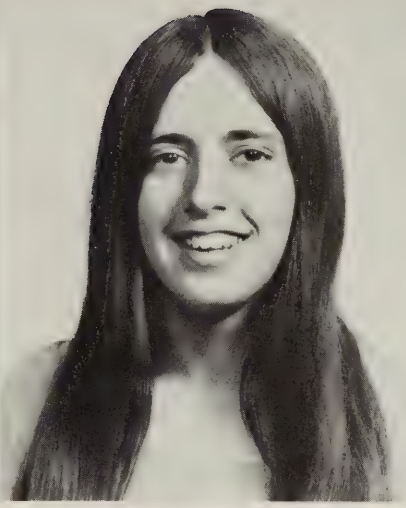

Sandra Sue Noble

Pamela Osborne

Laura Sue Parcell

Kent Wilburn Pennington

David Trent Perkins

Ronnie Hugh Philpott

Barbara Lynn Price

Sally L. Price

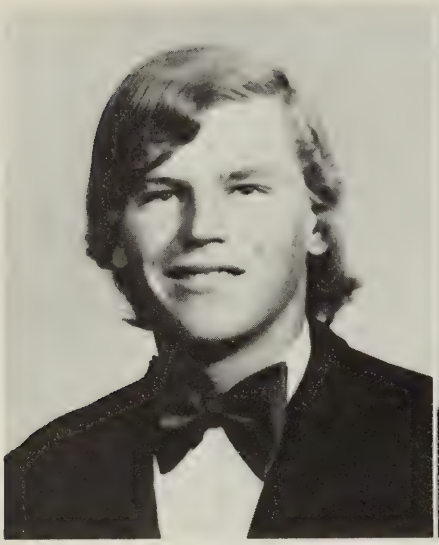

Donald Lynn Radford

Michael Eugene Ratcliffe

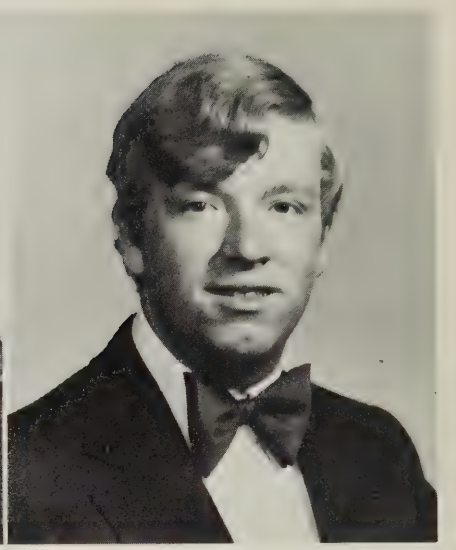

William R. Ray

Daniel Ray Richardson

Theresa Lynn Runions

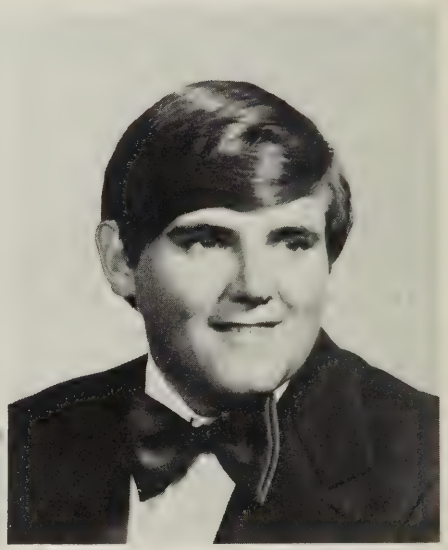

Darrell Wayne Scott

Lois Ellen Stephens Shaver

Melanie Marie Sigmon

Jerry Brent Smith

Barbara Sue Snider

Carol Snider

Glayds Dowdy Snider

Peggy Jane Snider

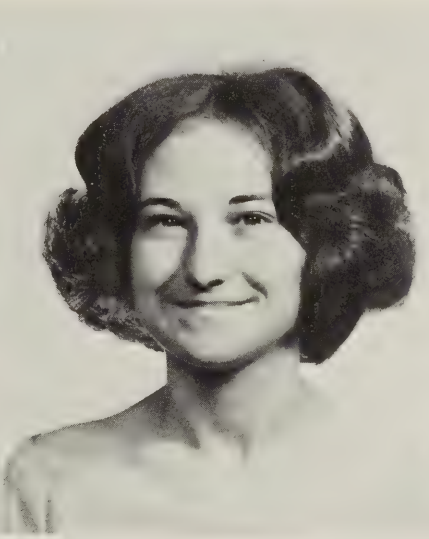

Shirley Fay Snider

Rhonda Mae Stafford

Mike Glenn Stanley

Lannie Ray St. Clair

Judy Ellen Stephens

Bonnie Faye Stevers

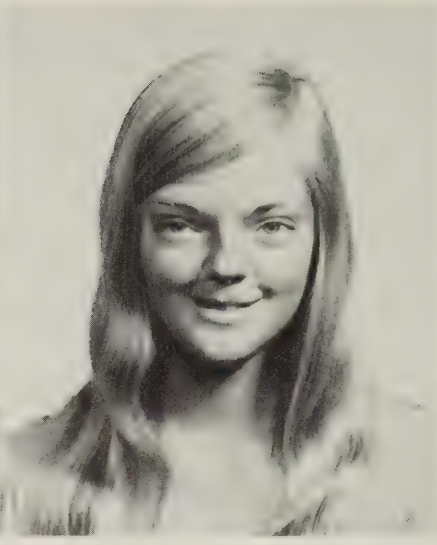

Saundra Leigh Stuphin

Monica Leigh Tate

Mary Catherine Taylor

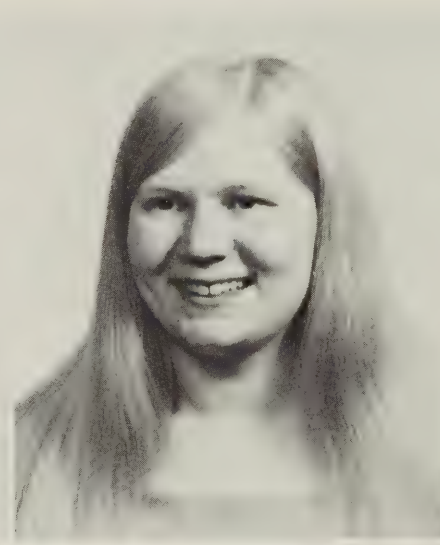

Nancy Carolyn Taylor

Terry Annette Taylor

William M. Thompson

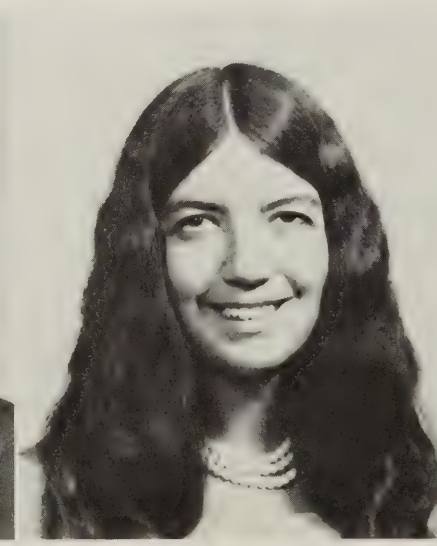

Barbara Vance

Larry Dean Vaught

Roger Lee Wagner

Randy Waldron

James Michael Warner

Drema Kay White

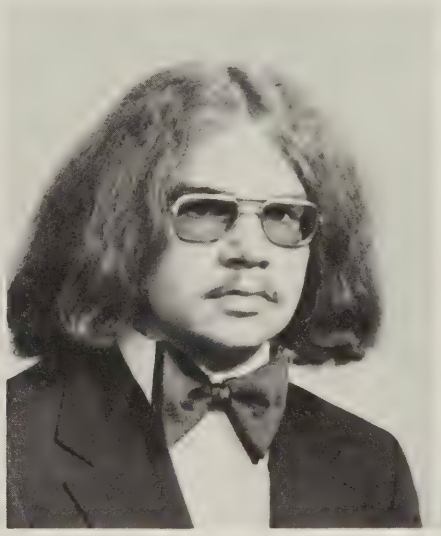

Anthony Gillette Wickline

Pinky Lee Wiley

Elizabeth Williams

Gregory Allen Williams

Jacqueline Elizabeth Williams

Larry Jay Williams

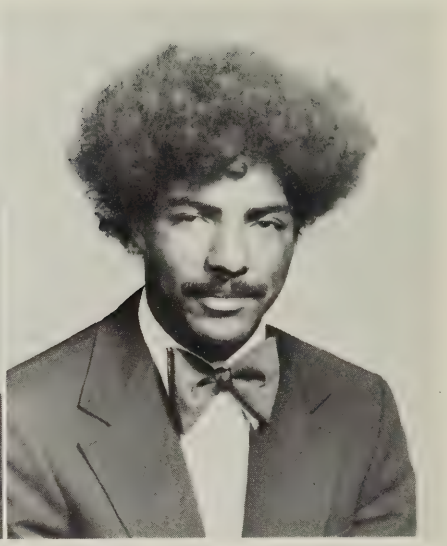

Michael Williams

Marvin Clay Wilson

Vickie David Wilson

# Not Pictured

Michael Wayne Caldwell
Steven Lee Covill
Duane Morris Dunbar
Aubrey Larry Epperly
Clara Gail Goad
Randall Eugene Hale
Arthur George Lafon
Douglas D. Lunnie
Ricky Allen Robertson
Larry Lawrence St. Clair
Wanda Sue Snider

Pamela Ransey Wright

# Senior Memories

"Far above the broad horizon . . ."

"Do you think we can live through this?"

"I hope I never pass this way again!"

"Places, everybody! The music's started!"

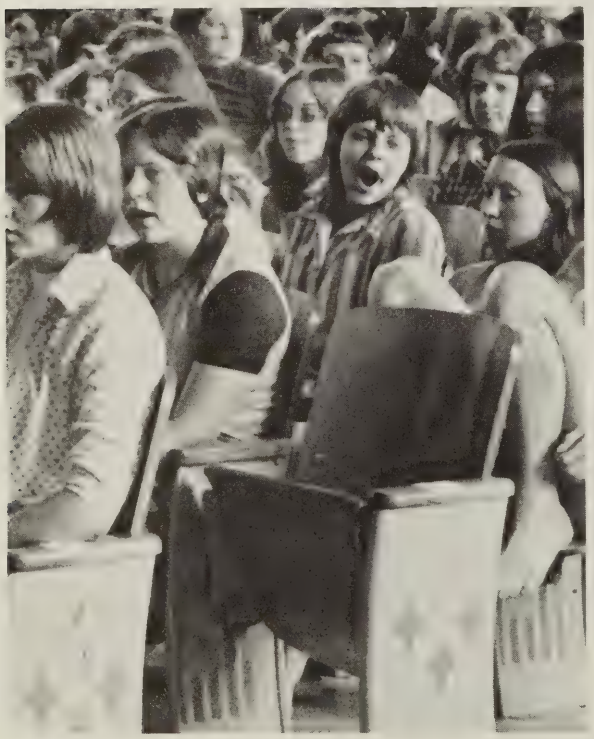

"These early rehearsals kill me!"

"You're a little late, Randy. Graduation was last night!"

# Juniors

Terri Albert — Vice President, Sherry Jones — Treasurer, Ricky Lee — Reporter, Audie Carter — Secretary, Paul Oakes — President.

Ruth Adams
Lacy Akers
Terri Albert
John Allen
Sheree Allen

Pam Andrews
Vicki Bailey
Linda Barnett
Danny Blankenship
Mike Bonds

Missy Brown
Sharon Brumfield
Ernie Burton
Oakie Cahill
Audie Carter

Johnny Cecil
Barry Collins
Brenda Collins
Mildred Conley

Jean Davis
Sheri Davis
Susan Davis
Cathy Day

Alma Dean
Phillip Dickerson
Vicki Dickerson
Tony DiRico
Meg Dorsett

Frankie Dowdy
Bobby Duncan
Gail Dunn
Pauline Eaves
Denise Estes

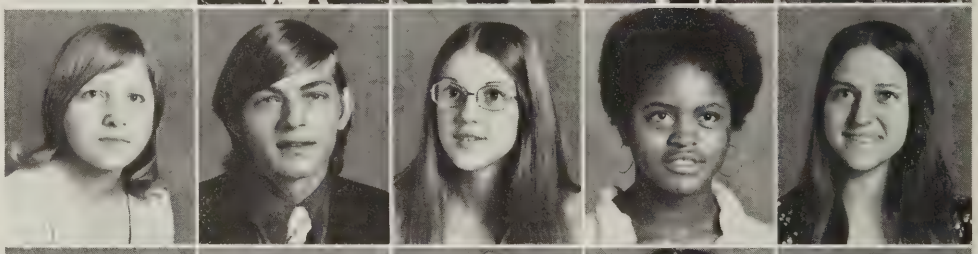

Debbie Fisher
Greg Frazier
Barbara Furrow
Edith Gilmer
Harvey Givens

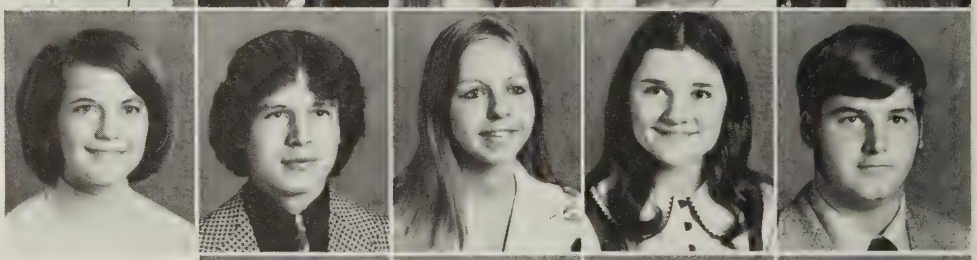

Pam Gordon
Barbara Gusler
Beverly Gusler

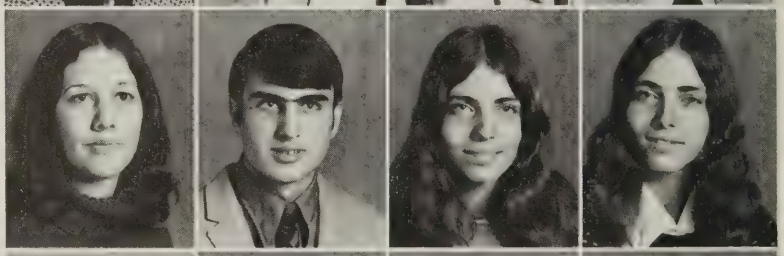

Otis Hardy
Jill Harless
Mike Harris
Patricia Harrison

Randall Holdren
Teresa Hudson
Darlene Hutchison
Kathy Hypes

Arthur Jackson
Sandy Johnson
Alice Johnston
Mike Johnston

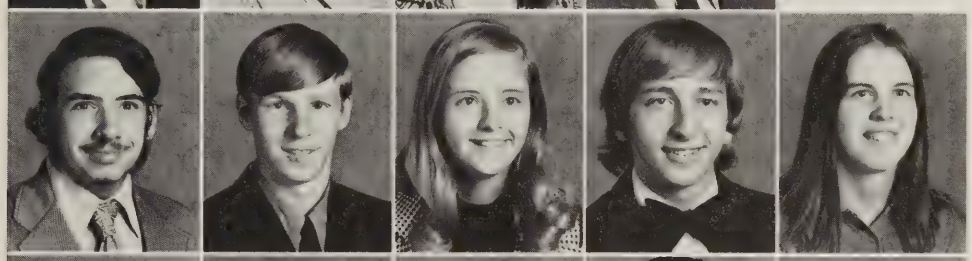

Randy Johnston
Doug Jones
Sherry Jones
Joey Journell
Gail Kelly

Pamela Lafon
Susan Law
Ricky Lee
Harold Leist
Pat Level

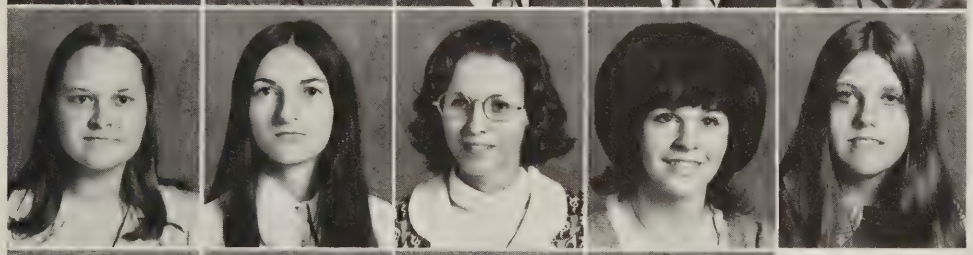

Debbie Link
Sylvia Link
Carolyn Litchford
Karen Long
Janet Lucas

Jeff Lucas
Debbie Lunnie
Charlene Mahaffey
Duke Mahaffey

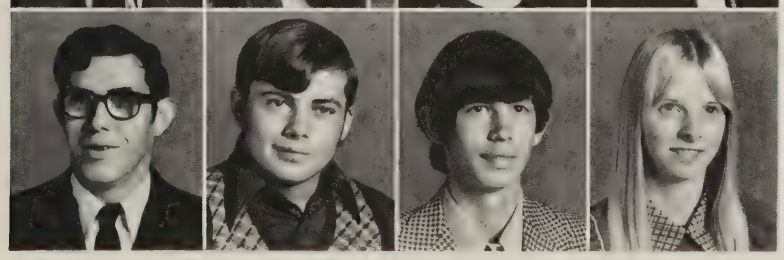

Alfred Manning
Steve Manning
James Martin
Linda Martin

Ronnie McCall
Steve McGuire
Joy Meade
Glen Meredith
Greg Merrix

Rena Miller
Alan Mills
Sterl Morris
Kim Mulheren
Fred Munsey

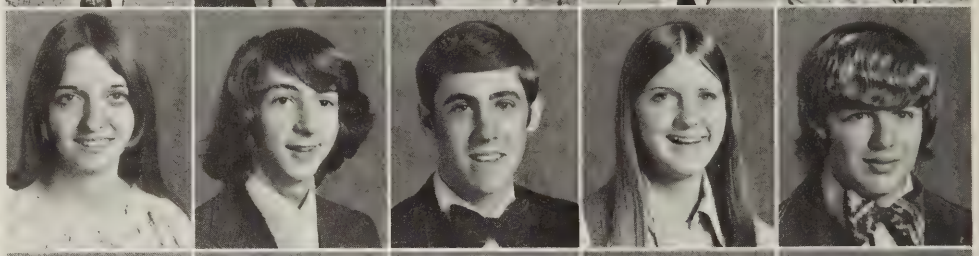

Wilma Munsey
Rodney Neice
Diane Nicewander
Paul Oakes
Kim O'Farrell

Randall Palmer
Sharon Parcell
Bernard Parr
Pam Parr
Carolyn Peoples

Darrell Perdue
Jeffery Perdue

Russell Perdue
Vicki Peters

Debbie Pyles

Joel Rader
Luther Reed
Teresa Rhea
Sharon Rice
Leon Robertson

Cheryl Roop
Timmy Rose
Chuck Sadler
Bruce Saunders
Eva Saunders

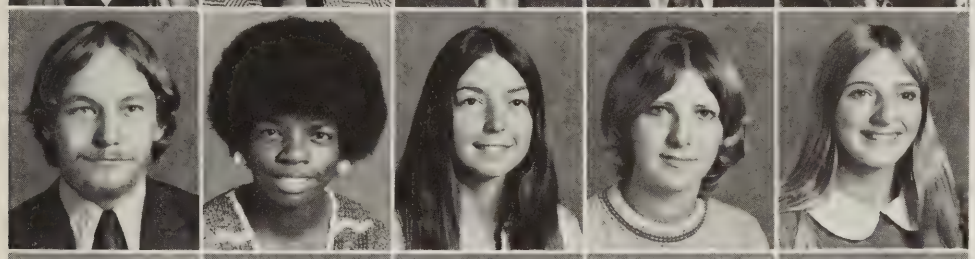

Mike Saunders
Teresa Scott
Linda Sparks
Abbie Stafford
Dorothy Stafford

Terry Stevers
Patricia Summers
Debbie Taylor
Pat Taylor
Richard Tickle

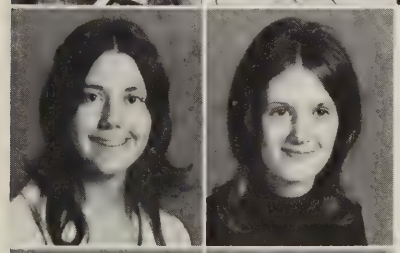

Ann Timberlake
Debbie Townley

Gary Trout
Jessie Trout

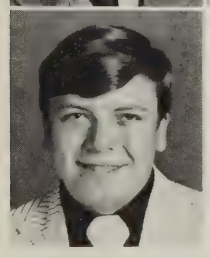

Chester Vaught

"What am I doing here?"

Mike Vaught
Martha Vierling
Diane Whittaker
Gary Wilburn
Debbie Ann Williams

Debbie Gail Williams
Gail Williams
Jeff Williams
Mark Williams
Patricia Williams

Sherry Williams
Debbie Wymer

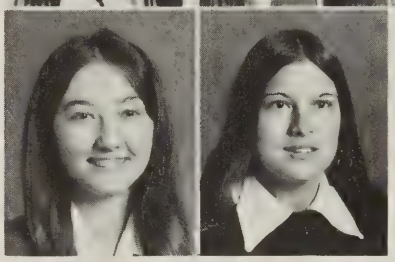

"The bomb will blow at exactly 12:35!"

# Sophomores

Terry Sparks — Reporter, Teresa Johnston — President, Steve Martin — Vice President, Allison Bishop — Treasurer, Michelle Freeman — Secretary.

George Atkins
Patsy Bales
Rebecca Barnett
Alan Bishop
Allison Bishop

Ann Bostic
Terry Boyd
Lisa Brotherton
Cecily Brown
Cynthia Brown

Clara Caldwell
Robin Carter
Randy Clark
Robbie Coleman
Donna Collins

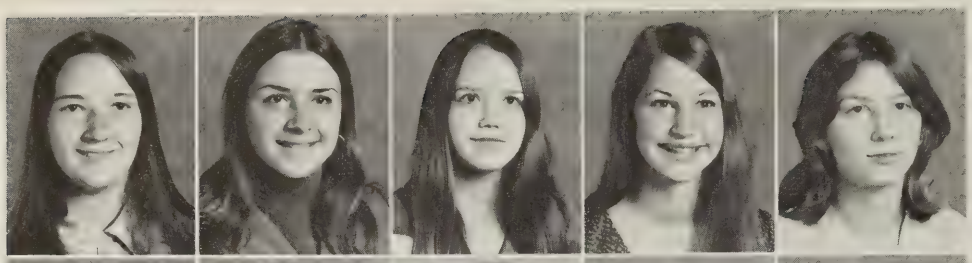

Donna Covill
Elizabeth Danahy
Judy Darnell
Becky Davis
Sheree Davis

Mike Day
Mike DeBusk
Barbara Dickerson
Gary Dickerson
Mike Dowdy

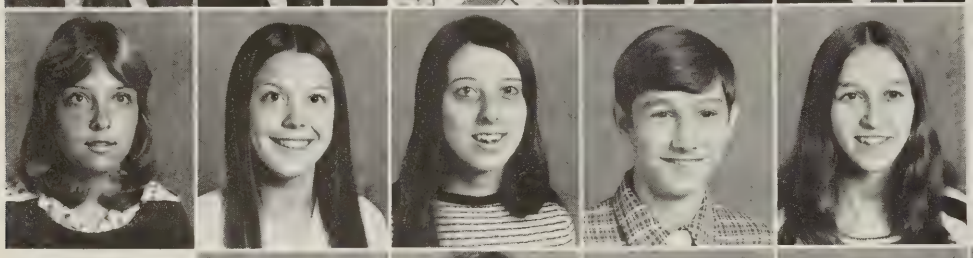

Sarah Dowdy
Sylvia Dowdy
Patricia Eaton
Russell Epperly
Sharon Epperly

Shirley Farley
Teresa Fisher
Mike Fletcher
David Frazier
Pat Frazier

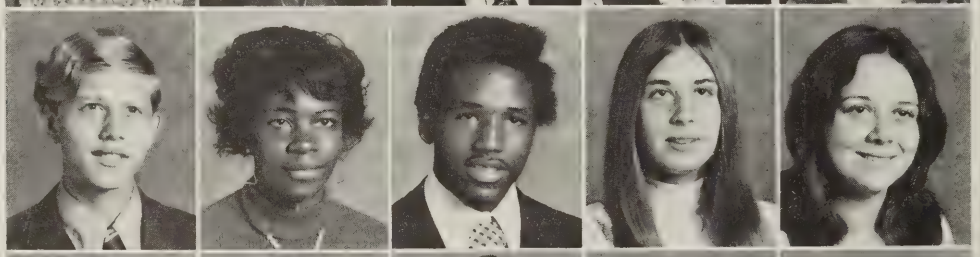

Roosevelt Frazier
Michelle Freeman
Mike Freeman
Anita French
Pam Fuller

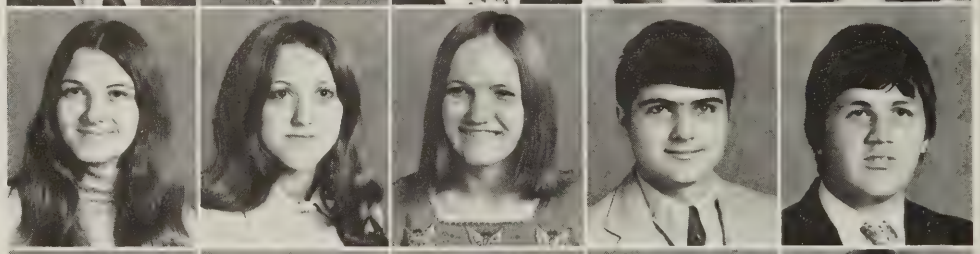

Darlene Giles
Becky Gilmer
Becky Godey
Mike Green
Wayne Hall

Pam Higginbotham
Jean Holt
Suzanne Holton
Sandra Hopkins
Diane Huffman

Brenda Janey
Cindy Jennelle
Lloyd Johnson
Sally Johnson
David Johnston

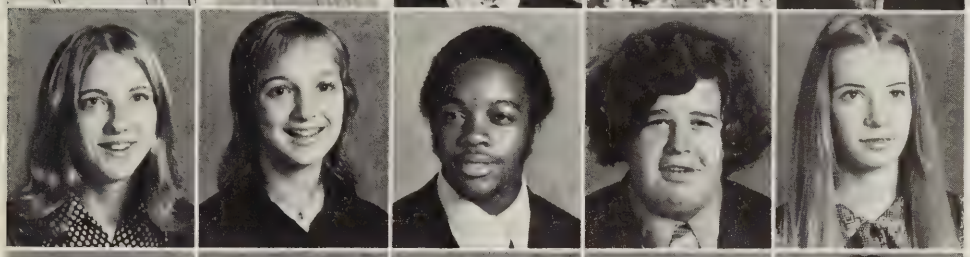

Libby Johnston
Teresa Johnston
Marco Jones
Mark Jones
Sally Jones

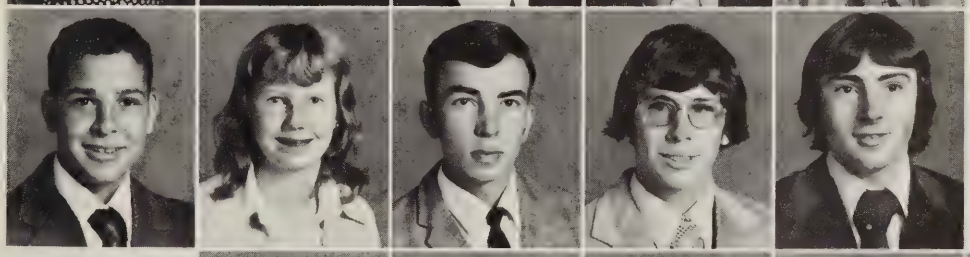

Timmy Jones
Caroline Kane
Arnold Kast
Eric Keffer
Lennie Kelly

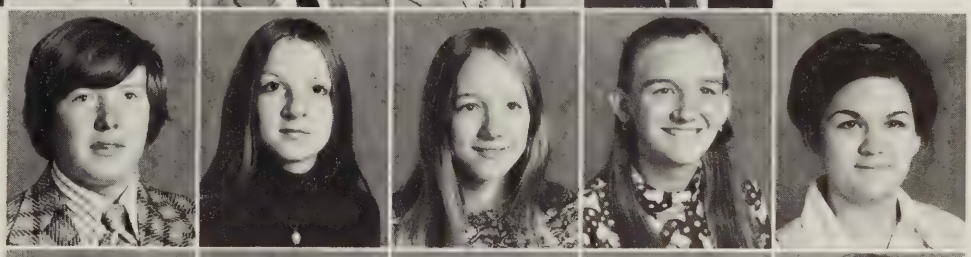

Steve Kerr
Diane Kessinger
Alice King
Cindy Lafoon
Edith Lafoon

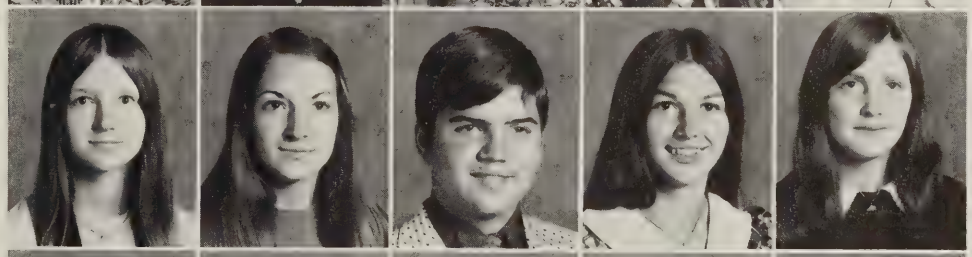

Patty Lafon
Vicki Langford
Harvey Leist
Eva Lester
Linda Lindsey

Barry Link
William Link
Brian Long
Edward Lucas
Lisa Lucas

Donnie Marshall
Denise Martin
Gala Martin
Steve Martin
Bobbi McCroskey

Greg McCroskey
Judy McCroskey
Willis Riggs
Jeff Ratcliffe
Danny Pyles

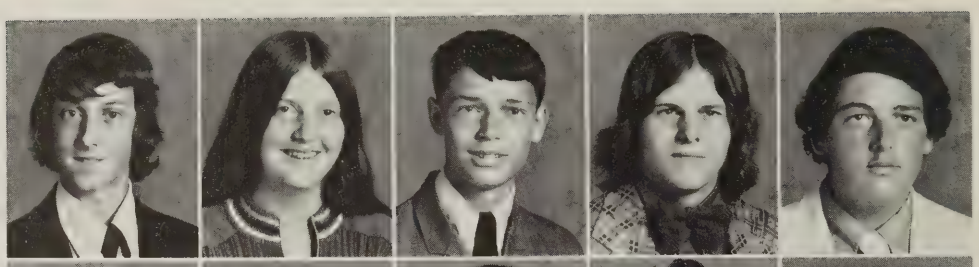

Joey Price
Terry Porterfield
Randy Peters
Rodney Perdue
Marcia Osborne

Teresa Oakley
Steve Noble
Keith Niday
Randy Neice

Larry Neice
Leslie Mutter
Marvin Munsey
Cathy Munsey

Donald Morris
Bucky Morris
Perry Moretz
Johnny Montgomery

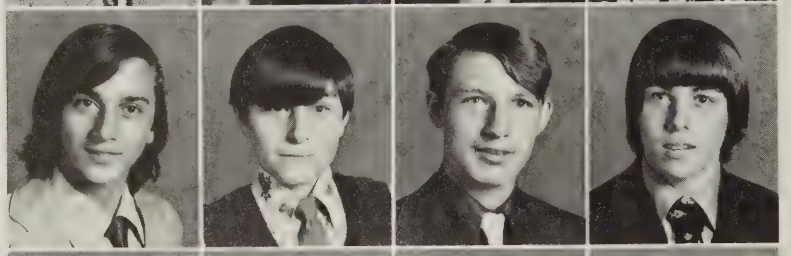

Mac Miller
Bill Miller
Gladys Midkiff
Mike Merrix

Tommy Medley
James Meadows
Martha McDonald
Dana McDonald

I just washed
my hair and I

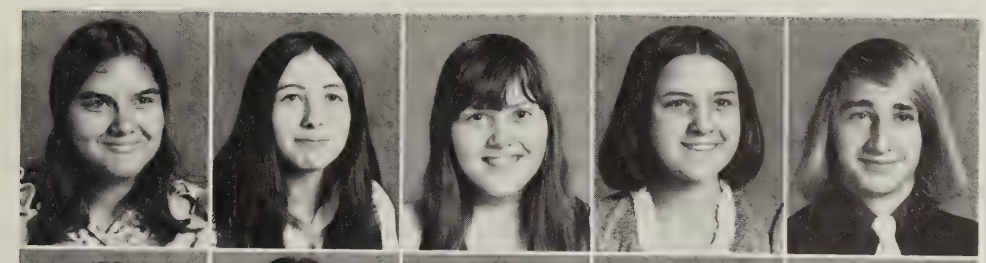

Mary Lou Reed
Jane Reynolds
Vera Riggs
Patricia Roach
Billy Roberts

Dreama Robertson
Donna Rogers
Debra Sadler
Lucy St. Clair
Mary St. Clair

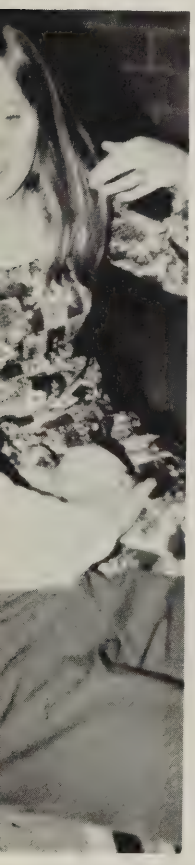

can't do a thing with it.

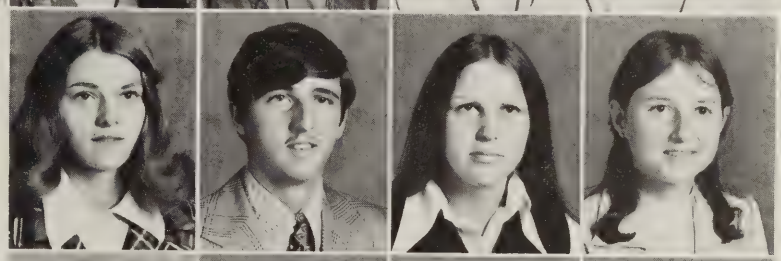

Beverly Sanders
Sherwood Sanders
Connie Sartin
Deborah Schrewsbury

Rosemary Scott
Carolyn Shrader
Kevin Shrader
Sherry Sigmon

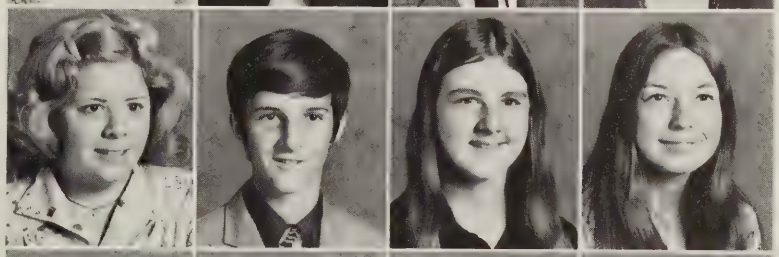

Martha Smith
Cliff Snidow
Anna Spangler
Terry Sparks

Barbara Stephens
Allen Stevers
Debra Stevers
Drema Stevers

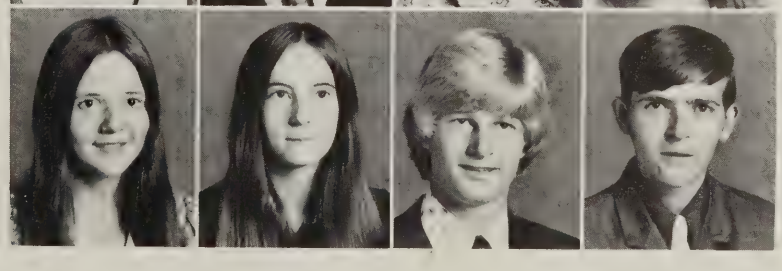

Cynthia Strader
Gloria Stump
David Tice
Gary Turner

Donald Turpin
Montez Vaught
Anita White
Joyce Whittaker
Johnny Williams

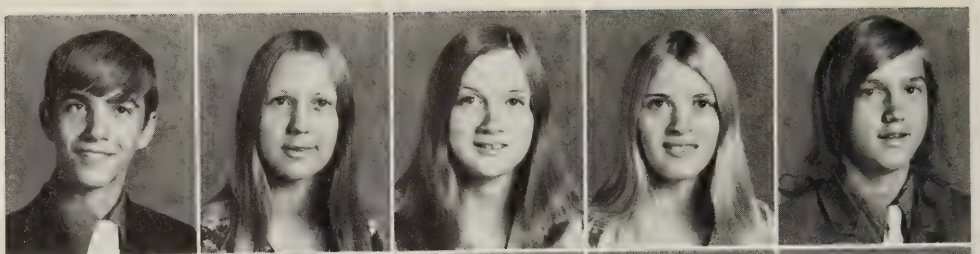

Mike Williams
Frankie Wilson
Rodney Wilson
Mike Yost

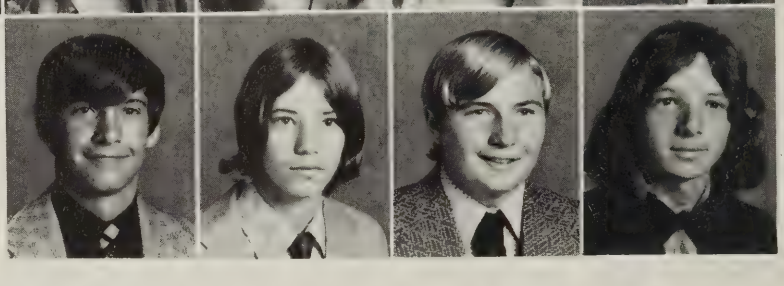

"This is the most fun I've had in years."

"One, two, cha cha cha."

# Ninth Grade

Kenny McGuire — Treasurer, Mary Harris — Vice Pres., Veronica Elliot — Secretary, Roger Freeman — President, Tamma Rolen — Reporter.

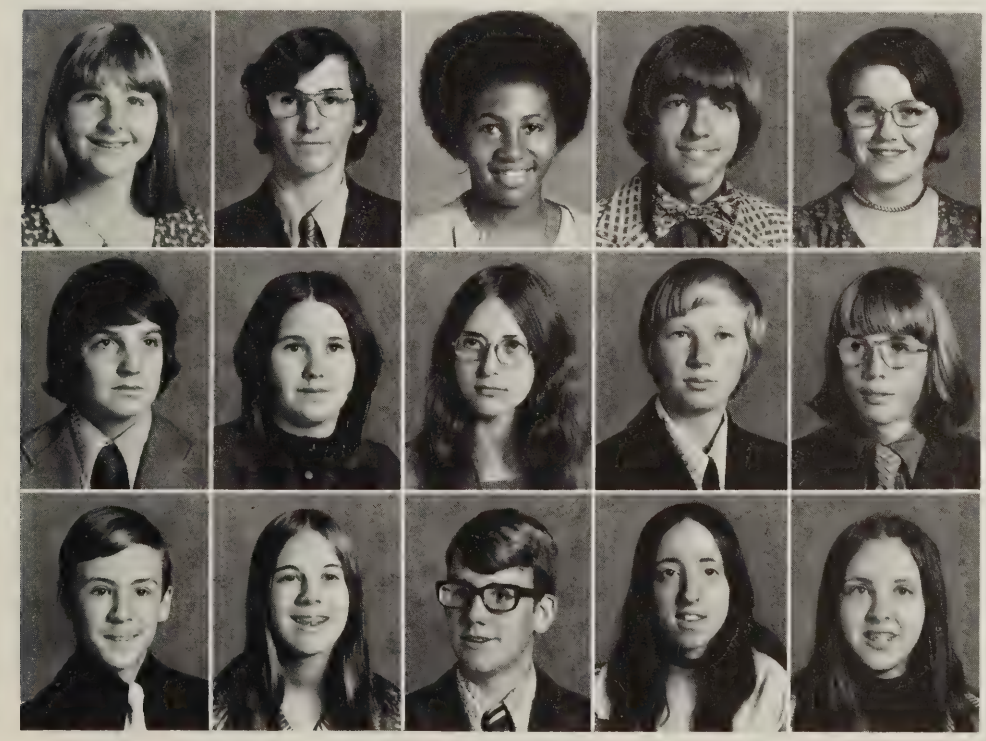

Kathy Adams
Darrell Akers
Pat Alexander
Willie Amos
Anna Anderson

Gene Atkins
Regina Atkins
Elaine Bickham
Billy Blankenship
David Bonds

Timmy Bowles
Pam Brock
Jimmy Brotherton
Wanda Burton
Terri Chafin

"How dare you!"

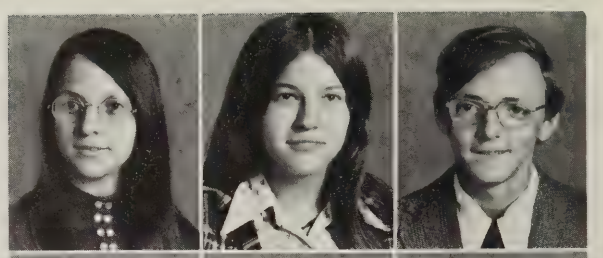

Donna Collins
Linda Collins
Mike Collins

Greg Correll
Billy Crabtree
Allen Crockett

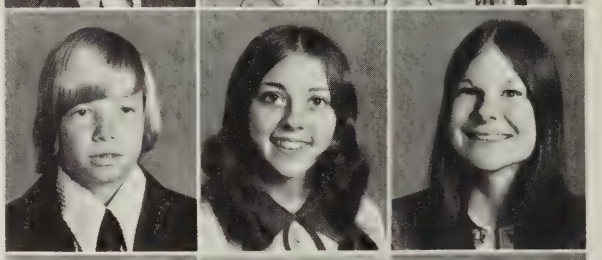

Benji Davis
Cathy Davis
JoAnn Davis

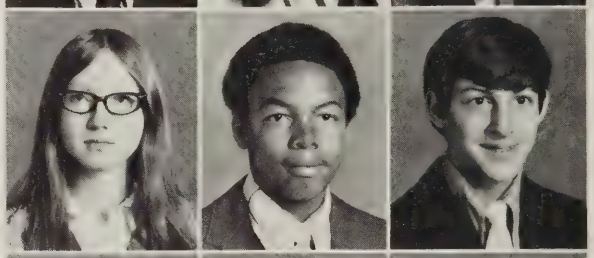

Kathy Dean
Howard Dickerson
Daniel Dillion

Sally DiRico
Greg Dunn
Lloyd Echols

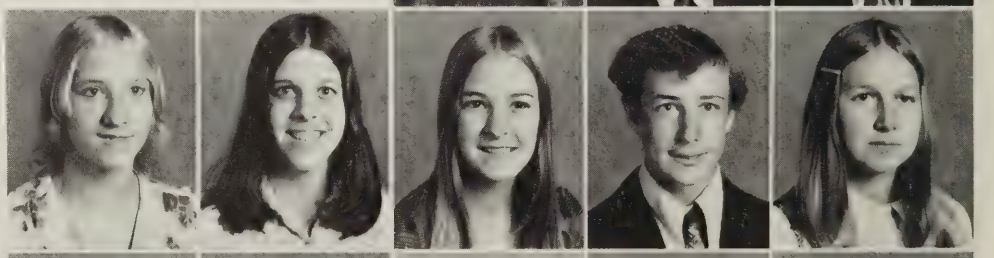

Margaret Echols
Christy Elliot
Veronica Elliot
David Epperley
Merinda Epperley

Ricky Eppling
Bobby Farmer
Roger Freeman
Becky Furrow
Angela Gautier

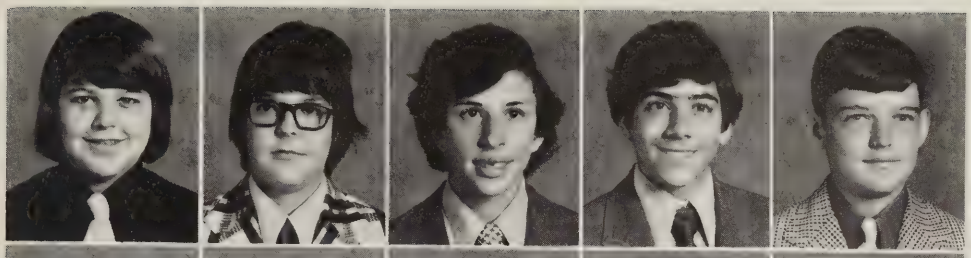

Mike Gibson
George Gillespie
Mark Gusler
Al Gutherie
Junior Hamblin

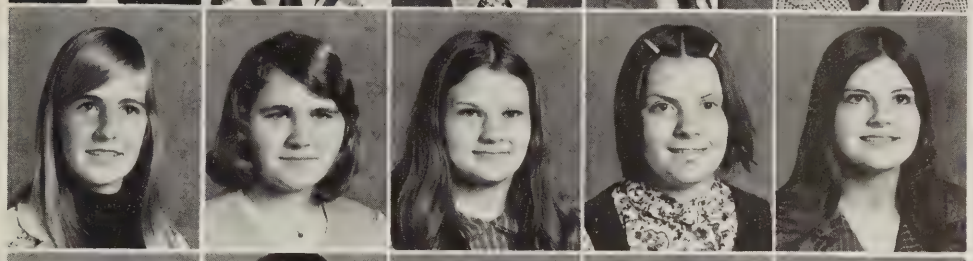

Mary Harris
Dee Dee Hartwell
Robin Henderson
Beverly Higgimbotham
Robin Higgins

Julia Hilton
Rose Hilton
Betty Hite
Barbara Hobbs
Mark Hubbard

Robert Hungate
Linda Hypes
Rodney Jamison
Timmy Jennelle
Donald Johnson

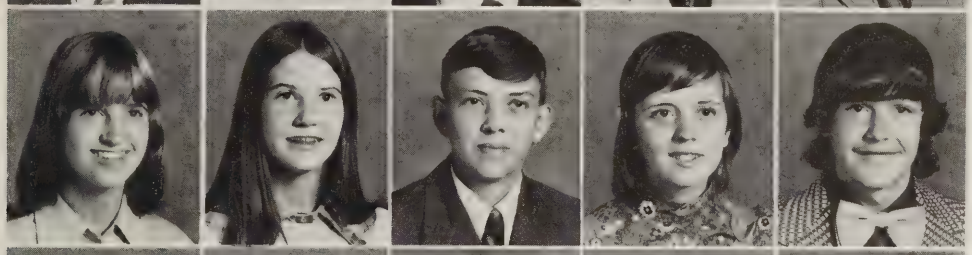

Lisa Johnston
Rozzie Kane
Clarence Kast
Kathy Kelly
Ricky Kessinger

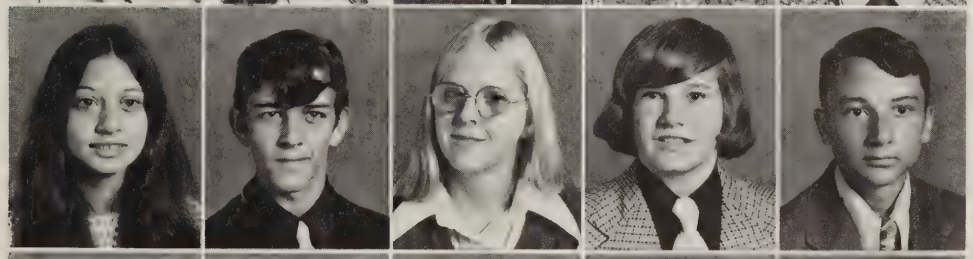

Elaine Kirk
Mike Kirk
Elizabeth Lafleur
Roger Lee
Darrell Link

Mike Lucas
Ronnie Lucas
Becky Martin
Betty Martin
Jeanetta Martin

Sarah McCroskey
Kenny McGuire
Ricky McGuire
Danny McKinney
Mary Meadows

Joey Merrix
Mary Mills
Karla Moran
Doug Moretz
Dean Moser

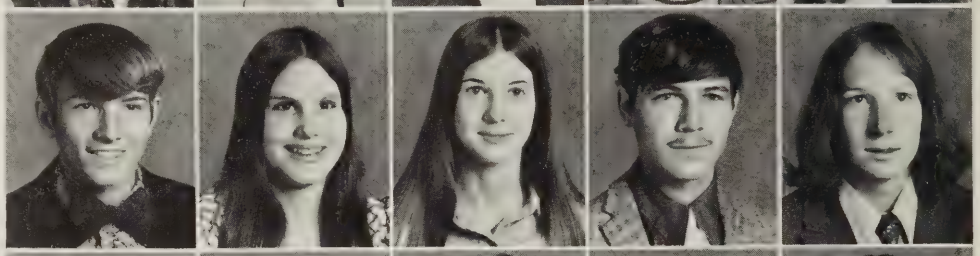

Pat Mulheren
Hollie Mutter
Sue Neice
Pam O'Brien
Robin O'Ferrell

Kathy Owens
Martha Parcell
Dreama Parsell
Carroll Perdue
Sharon Perdue

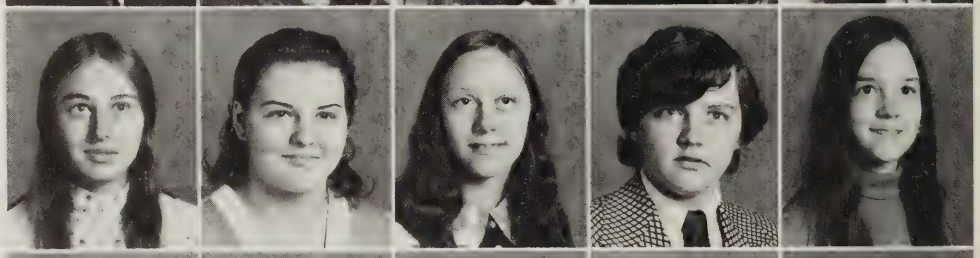

Billy Peters
Curtis Pullen
Rodney Radford
Timmy Radford
Dorothea Roach

Sherrie Robbins
Debbie Robertson
Tamma Rolen
Dawn Romano
Raymond Roop

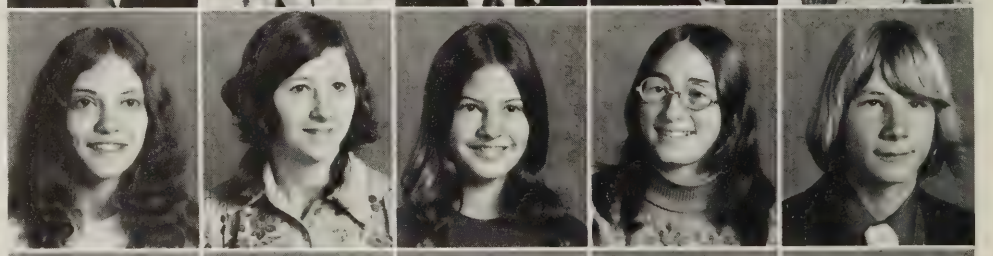

Ricky Rose
Sharon Sadler
Buddy Sanders
Patricia Sanders
Mitchell Saunders

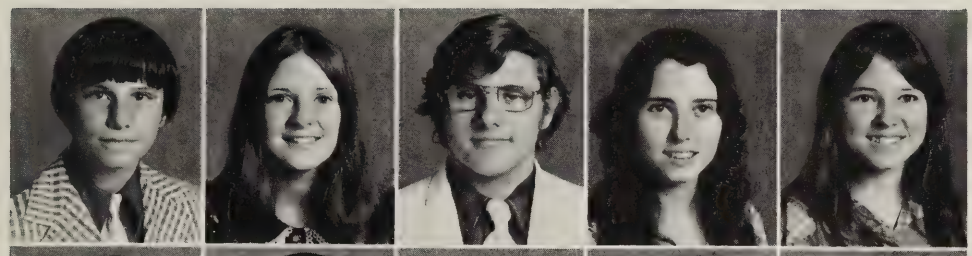

Frankie Sexton
Cindy Shaffer
Ed Short
Darlene Shrewsberry
Diane Shrewsberry

Marie Smith
Mike Smith
Steve Smith
Steve Smith
Grant Snidow

"Hey look me over!"

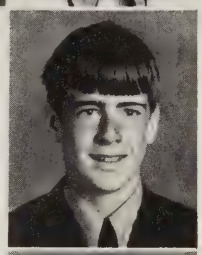

Marshall Snidow
Darrell Spangler

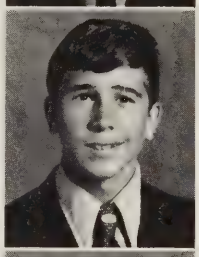

Kay Stanley
Timmy Steele

Wendellyn Stowers
Darrell Stump

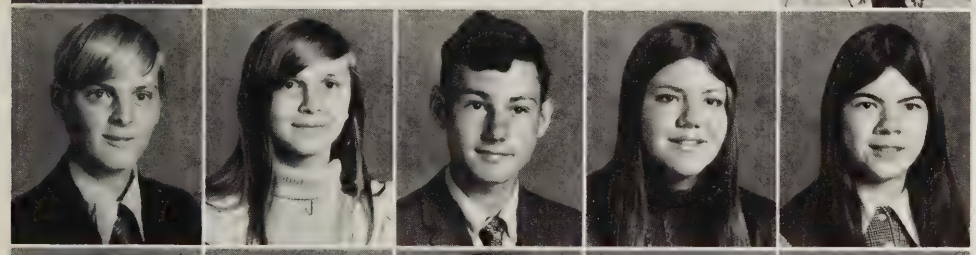

David Sutphin
Debra Thornhill
Gary Tickle
Pam Timberlake
Kay Trenar

Jana VanHemert
Lois Vaught
Brenda Vest
Gary Vest
Cheryl Viars

Chris Vierling
Terry Waldron
Rodney White
Dan Widrig
Mike Wilburn

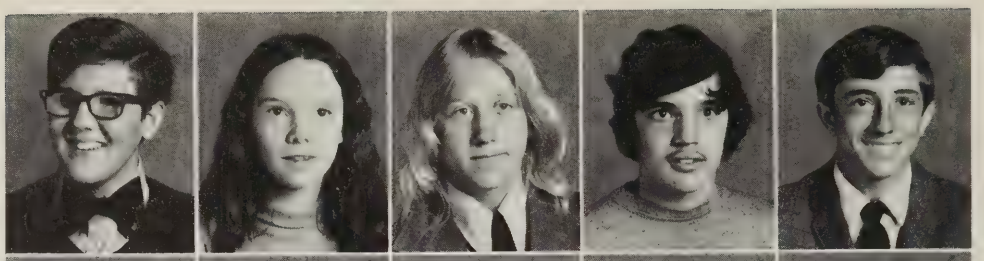

Becky Williams
Brenda Williams
Debbie Williams
Eddie Williams
Garry Williams

Kim Williams
Larry Williams
Pam Williams
Teresa Williams
Vicki Williams

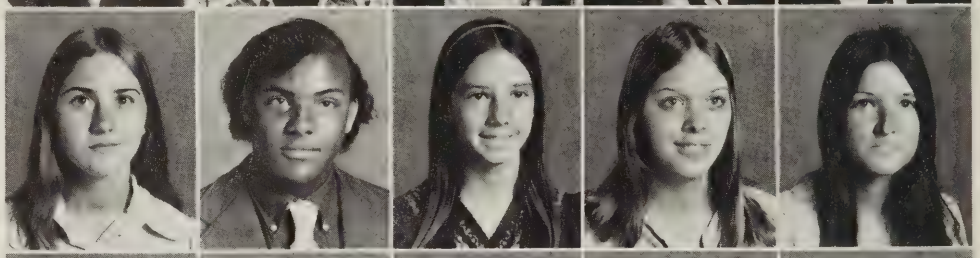

Nancy Williams
Wilbur Wilson
Craig Woods
Teddy Woods
Freddy Woodbury

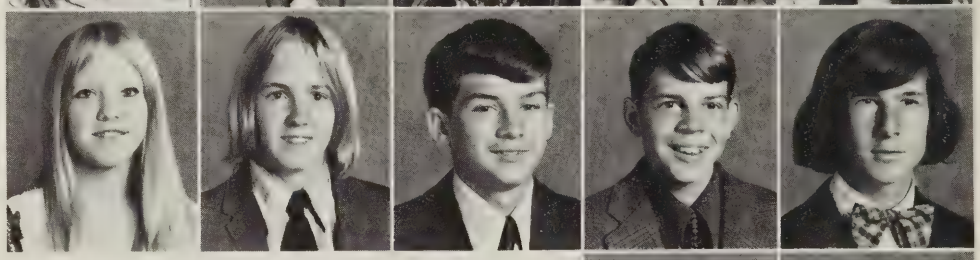

Wayne Woodyard
Cathy Wymer

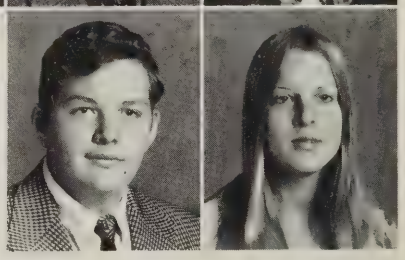

Girls . . . Girls . . . Girls . . .

# Eighth Grade

Vice President — Richard Hayden, Reporter — Barbara Croy, Treasurer — Charlotte Robinson, Secretary — Freddi Lucas, President — Miles Jackson.

Nancy Albert
Tony Albert
Debbie Allen
Tracy Allen
James Austin

John Austin
Teresa Baily
Laura Baker
Jill Bandy
Steve Barnett

Pam Blevins
Krista Bowles
Cindy Bradley
Bobbie Breedlove
Kenny Buchanann

Robert Buchanan
Tommy Buchanan
Sandra Burton
Donna Carter
Alfred Caudle

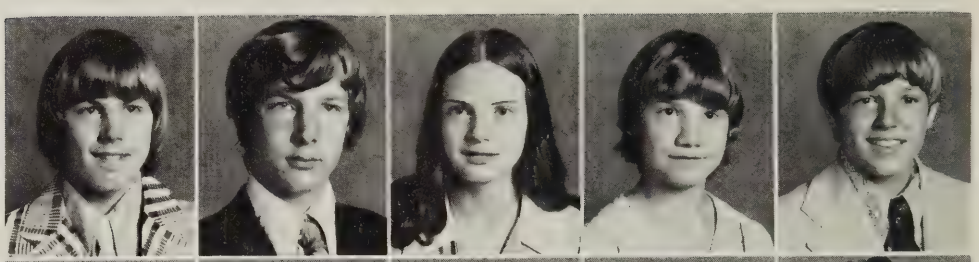

Freddy Cecil
Mark Champ
Donald Collins
Donnie Collins
Robert Conley

Steve Collins
Thomas Combs

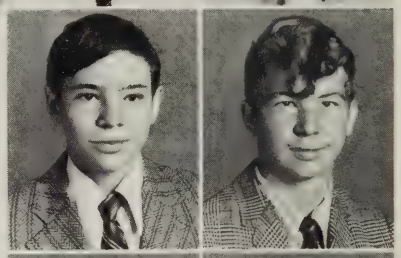

Barbara Croy
Benny Cruise

Richard Cumbee
Charles Dalton

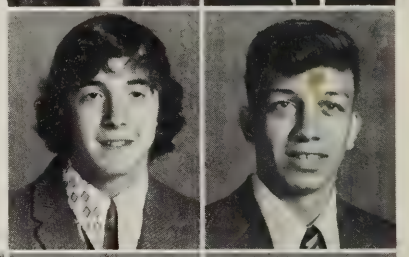

Michael Dalton
Billy David
John Davidson
Rusty Davis
Timmy Dennis

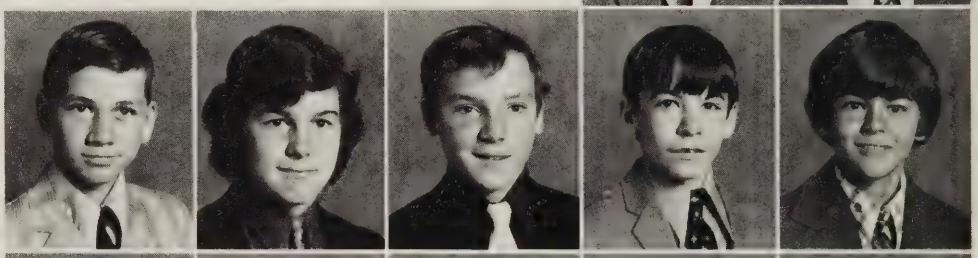

Mike Dollinger
Linda Donathan
Wilma Dowdy
Celeste Eaton
Lee Eaton

Carolyn Eaves
Wayne Epperly
Betty Evans
Becky Farmer
Larry French

Beverly Furrow
Mike Green
David Griffith
Jimmy Gross
Samia Hollinger

Cathy Hamblin
Rita Harris
Gene Havens
Richard Hayden
Cheryl Hilton

Daniel Hilton
Debbie Hobbs
Charles Hunter
Miles Jackson
Debbie Jamison

Glen Janey
Sandy Jennell
Dale Johnson
Gene Johnson
Margaret Johnson

Cindy Johnston
David Johnston
Ricky Johnston
Valerie Jones
Becky Karickhoff

Steve Karickhoff
Linda Kast
John Kelly
Karen Kessinger
Sandra Kimmey

Michael Lafon
Michelle Lund
Jerry Lindsey
Jimmy Link
Terry Link

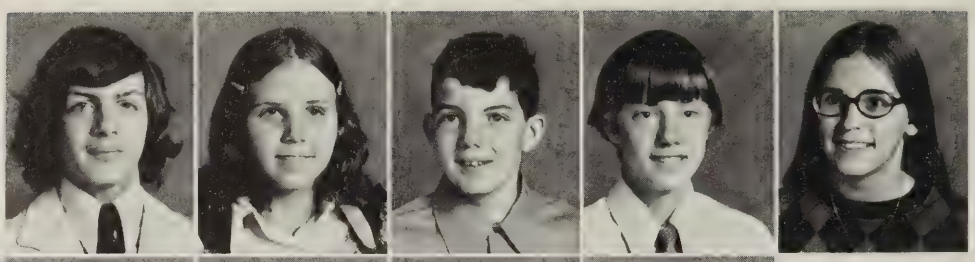

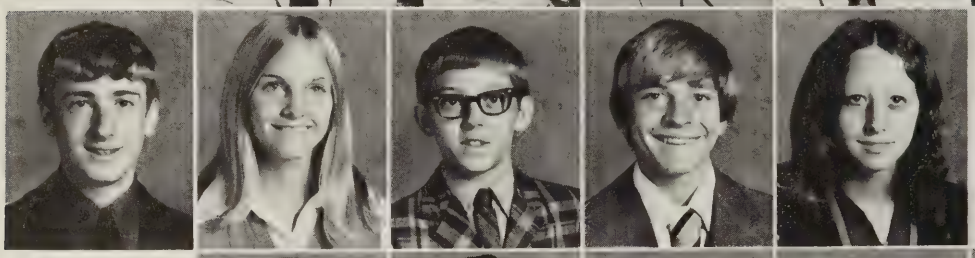

Tony Long
Freddi Lucas
Ronald Lucas
Thomas Lucas
Donna Mabry

Pam Marshall
Cecil Martin
Jeff Martin
Stanley Martin
Tony Martin

Nancy McClaugherty
Richard McCoy
Bobby Meadows
Lynn Meadows
David Merrix

Michael Merrix
Emitt Miller
Donald Morris
Jeanie Moses
Donna Moye

Carol Neice
Connie Neice
David Neice
John Oaks
Thomas Osborne

Billy Owens
Kay Palmer
Randal Parsell
Timothy Parsell
Chris Price

David Price
Cynthia Price
Pamela Price
Timmy Price
Debbie Reed

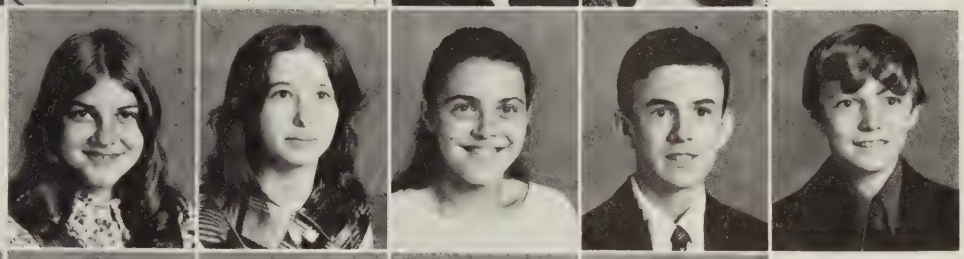

Marcella Reed
Betty Reynolds
Shelia Riggs
David Robbins
Glenn Robbins

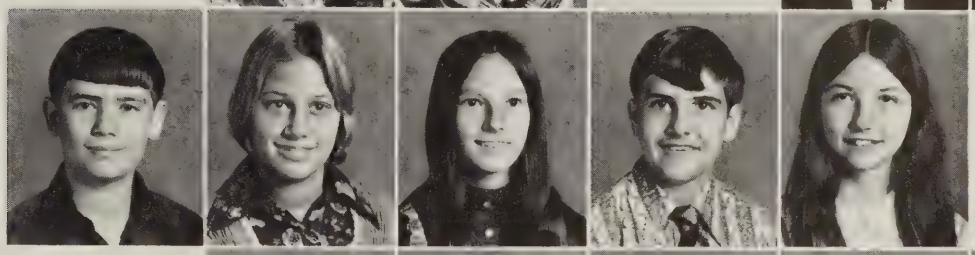

Greg Robertson
Charlotte Robinson
Tana Rumberg
Douglas Sadler
Donna Sanders

Diane Sanders
Dale Scott
Freddie Shrader
Dora Shrewsbury
Laney Smith

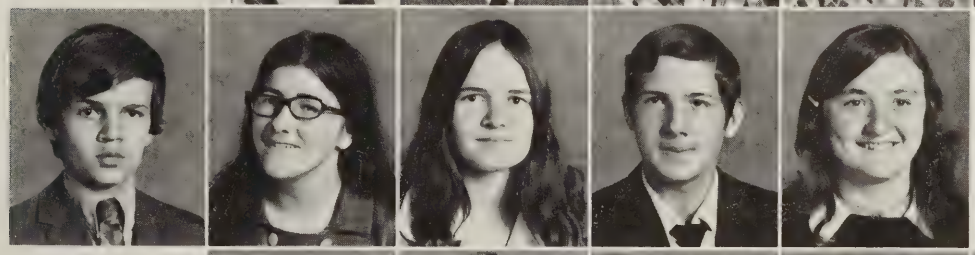

Curtis Snider
Drema Snider
Phyllis Snider
Mike Snyder
Debbie Sparks

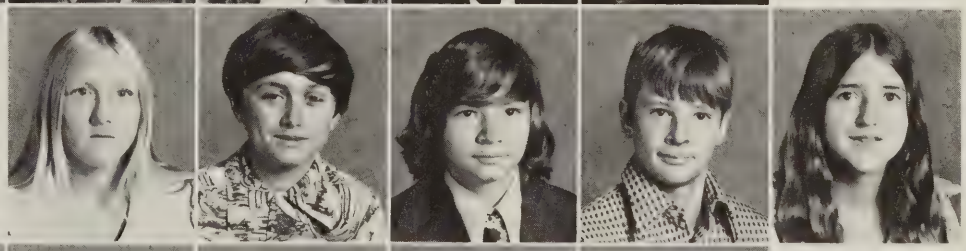

Darlene Sparks
Donald St. Clair
Bane Stafford
Ricky Stafford
Susan Steele

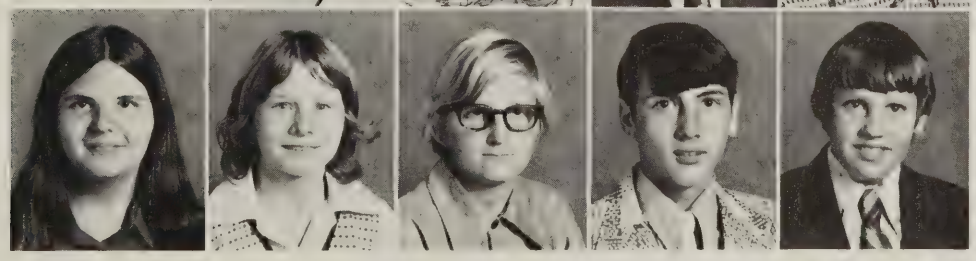

Cathy Stephens
Connie Stevens
Jeff Stevens
Morris Stowers
Paul Stubbs

Barbara Stump
Melvin Tate
Linda Tawney
Mickey Tawney
Ricky Tawney

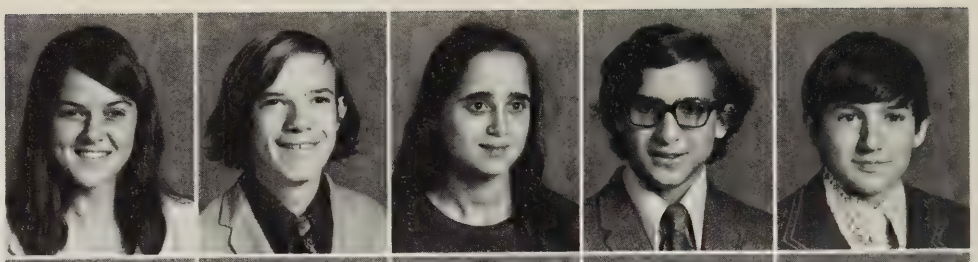

Sandra Tawney
Tammy Taylor
Carl Thompson
Chip Waldron
Wendell Tickle

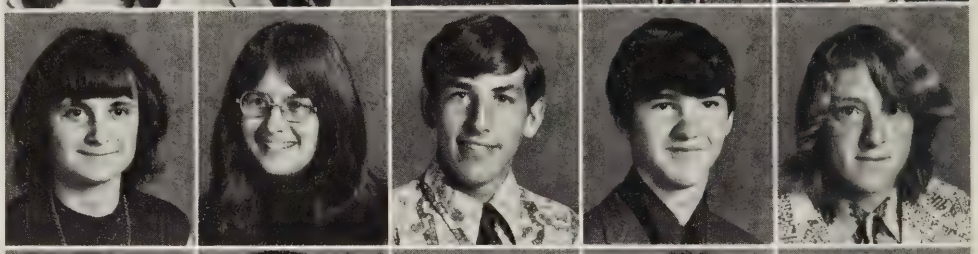

Clara Williams
Debbie Williams
Teresa Williams
Donna Wilson
Sandra Whittaker

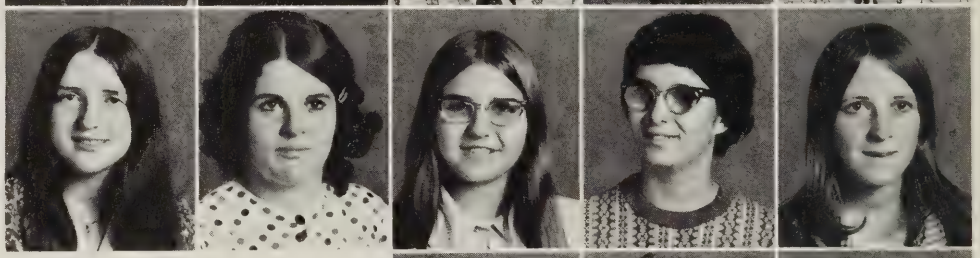

Paula Woods
Walter Wymer
Richard Zilka

"Out! Out!"

# Senior History

- A -

ALEXANDER, GARY LORN — Vica; Key Club; Basketball; Football.
ALEXANDER, VINCENT TYRONE — Art Club Parl.; Monogram Club; Basketball; V. Football; Tennis; Track; SCA.
ATKINS, DEBORAH ANN
ATKINS, JUDITH ANN — FHA; Pep Club; Spanish Club; FBLA Pres.; Symphonic Chorale.

- B -

BOWLES REBECCA MARTIN — German Club; Drama Club.
BRACKEN, SAMUEL MARTIN — French Club; Medical Club Pres.; Science Club; Band; Symphonic Chorale; Stage Band.
BUTLER, TERESA JEAN — Pep Club; German Club; Jr. Tri-Hi-Y; Sr. Tri-Hi-Y; FHA.
BUTTS, NAOMI TERESA LOUISE — Jr. FTA; Jr. Tri-Hi-Y; Art Club; Paper Staff; Pep Club; SCA Representative; International Club; National Honor Society; Honor Graduate.

- C -

CALDWELL, DARRELL MINOR — Sr. Band; Symphonic Chorale; International Club; Eighth Grade, JV and V. Basketball; V. Baseball.
CALDWELL, MICHAEL WAYNE — Vica.
CHAPMAN, DALLAS LEON — VICA; Monogram Club; V. Basketball; V. Football; Spartonian Staff.
CHAPMAN, RONNIE LEE
CLARK, CELIA MARTIN — FHA; Sr. Band; Jr. FTA V. Pres.; SCA Representative; Pep Club; P.E. Assistant; Class Sec.; Fresh. Homecoming Princess; Miss GHS; Majorette; Honor Graduate.
CLARK, DAVID LEE — VICA.
COLLINS, KATHY SUE — Art Club.
CONLEY, EARL JENNINGS — VICA.
CORELL, DEBORAH GAIL WILLIAMS — Pep Club; German Club; FHA; Band; Majorette; International Club.
CORELL, RICHARD DOUGLAS — DECA; Key Club; French Club.
CROY, SHARON LYNN — FHA; Pep Club; Spanish Club; FBLA; Jr. and Sr. Band.
CRUISE, BEVERLY ANN — FTA; Pep Club; Jr. and Sr. Tri-Hi-Y; Pres. German Club; Symphonic Chorale; Annual Staff Rep.; Betty Crocker Award; Valedictorian.

- D -

DALTON, DAISY MAE — VICA; Pep Club; 1st place Cosmetology Scrapbook; 3rd place Cosmetology Bulletin Board.
DAVIDSON, MELODY STARR — FHA; Jr. Tri-Hi-Y; Sr. Tri-Hi-Y; International Club; SCA Rep.; Pep Club; Ecology Club; Medical Club; German Club; Girls Basketball.
DAVIS, JOAN E. — VICA, club advisor.
DAVIS, SHIRLEY GAYE — DECA, Pres.
DAY, GARRY ARNOLD — Key Club; VICA; Track; Cross Country.
DEBUSK, RICHARD ERLE — Spanish Club; Parli. Physics Club.
DENSON, PHILLIP ANTHONY — FFA; D.E.
DETAMORE, TOMMY LEE — VICA; KVG.
DICKERSON, KENNETH LEON — Eighth grade, JV, and V. Football; Eighth grade, JV, and V. Basketball; V. Baseball; Art Club; Ecology Club; Spartonian Staff; Monogram Club, VICA; Homeroom Rep.
DIXON, CHERYL DENISE — FHA; Historian FBLA; Parli, Medical Club; Homeroom Sec.; Office Assistant.
DOWDY, GLADYS JEAN
DOWDY, JOE RANDAL — VICA; V. Baseball; Eighth grade Football; Key Club.
DUNBAR, DUANE MORRIS — VICA; Hobart Scholarship, Welding.
DUNIGAN, WILLIAM CLYDE — VICA.
DUNN, DEBRA LYNN — Jr. FTA; Jr. Tri-Hi-Y; International Club; Pep Club; Art Club; Spartonian Staff, Co-editor; National Honor Society; FBLA.

- E -

ELLIS, JERRELL WARREN — Ecology Club; Science Club; Medical Club; Key Club; Pep Club; Eighth grade and JV Football; JV Basketball.
ELLIS, MARTHA SUSANNE DEHART — FHA; Jr. FTA; Jr. Tri-Hi-Y; Spanish Club, Tres.; SCA Rep.; Jr. and Sr. Band; JV and V. Cheerleader; 8th grade Snowcourt Princess.
EPPERLY, AUBREY LARRY — VICA.

- F -

FALLS, GAIL CROY — FHA; FBLA; Spanish Club; Pep Club.
FARRIER, ROBERT HENRY — Sr. Band; International Club; Tennis.
FISHER, TERESA ANNE — Pep Club; Jr. Tri-Hi-Y; Ecology Club; V. Pres.; Jr. and Sr. Science Club; National Honor Society; JV Cheerleader; Symphonic Chorale; Co-Organization

Editor Annual Staff; 1st and 3rd place Annual Science Fair, Bio. Div.; Honor Graduate.

FLEEMAN, SHARON KAYE — Sec. VICA; FHA; Pep Club; Jr. Snowcourt Princess; Homecoming Queen 1973; Key Club Sweetheart.

- G -

GOAD, CLARA GAIL — VICA; Art Club.

GOLLEHON, JOSEPH McCARTY — Sr. Band; Ecology Club, Chaplain; Pep Club; International Club; Science Club; Stage Band; 5 years All State Band.

GREEN, JAMES FRANKLIN — VICA; FCA; Monogram, St. of Arms; MVP Football; V. Football.

GRIGGS, LYLE DEAN — 8th grade, and JV, and V. Football; V. Track.

GUSLER, ALLEN DALE — FFA; VICA; Jr. and Sr. Band; Track, Baseball; 8th grade, JV, and V. Football; VICA Rep.; All District Defensive End; 1st place District Machine Shop.

- H -

HAGY, DAVID LYNN — Ecology Club; Jr. and Sr. Science Club; Sr. Band; Symphonic Chorale; Stage Band; Golf Team.

HALE, NANCY JEAN — Jr. and Sr. Tri-Hi-Y; Ecology Club; Pep Club; FHA; Drama Club; Jr. and Sr. Band; Spanish Club; FTA, Parli.

HALE, RANDALL EUGENE — Key Club; Monogram Club; International Club; 8th grade Football; 8th, JV, and V. Basketball; Cross Country; V. Baseball; Track; Most Valuable Cross Country.

HARE, MARSHA LYNN

HARRELL, PAMELA GAIL

HILL, LEIGH GAIL

HAVENS, WALTER LEWIS — FFA; D.E.

HILTEN, JEFFREY LYN — VICA; FFA.

HOLT, MARY GRACE — VICA; FHA; Jr. Tri-Hi-Y; Jr. and Sr. Band; French Club; National Honor Society; 1st place District "Current Events".

HUTCHISON, GARLAND EDWIN — VICA.

HYPES, WILLIAM EDWARD — VICA; FFA.

- I -

IRVIN, PATRICE LOUISE — VICA; Pep Club; FHA, Tres.; 1st place Vica Contest.

- J -

JANEY, TERESSA ANN — FHA; FBLA, Sec.

JENNELLE, ALLAN JAY — French Club; VICA; DECA; SCA Rep.

JOHNSON, LINDA KATHRYN — Pep Club; Jr. and Sr. Tri-Hi-Y, Sec.; FTA, V. Pres.; Drama Club; German Club; Ecology Club; Annual Staff Rep.; Annual Staff Business Manager; SCA; Interclub Council; National Honor Society Tres.; Model General Assembly Delegate; FTA Convention Delegate; Sr. Tri-Hi-Y District V. Pres.; Symphonic Chorale; Honor Graduate.

JOHNSTON, LINDA JEAN — Jr. Band; VICA; Pep Club.

JONES, ALVIN NEAL — VICA; V. Pres. Sr. Class; 8th grade and V. Football; Baseball.

- K -

KAST, GLORIA RENA — FHA.

KAST, VIRGINIA KATHERINE — FBLA; Home Ec. Assistant.

KEFFER, SHERRY WYNNE — FHA; FTA; Jr. and Sr. Tri-Hi-Y; Art Club; JV and V. Cheerleader.

KERR, KATHY ELIZABETH — FHA; FBLA.

KIRK, MARY LEIGH — FHA; FBLA; Jr. Tri-Hi-Y.

- L -

LAFON, ARTHUR GEORGE — Hi-Y; Art Club; Monogram Club; Science Club; VICA, Tres.; V. Baseball

LANDRY, LOUISE BEATRICE MARIE — VICA.

LESTER, RALPH RANDAL — Sr. Band; Tennis; Symphonic Chorale.

LINK, JR. OLIVER MELVIN — FFA; VICA; KVG. Hobart Scholarship.

LINK, VALERIE GAIL — FHA; Jr. FTA; German Club; National Honor Society; Spartonian Staff; Sr. Snowcourt Princess; Spartan; Sec. Sr. Class.

LITCHFORD, ROBERT WESLEY — VICA.

LUCAS, GARY ALLEN — JV and V. Basketball, Mgrs.; V. Football; Tennis Mgrs.; VICA; V. Track; 1st place district and 3rd place state Arc Welding.

LUCAS, REBECCA JEAN — FHA; FBLA.

LUCAS, VIRGINIA CALDWELL — FHA.

LUNNIE DOUGLAS DARBY — German Club; Ecology Club; Physics Club, V. Pres.; Art Club, Tres.; SCA, Parli.; Boys State Rep.; Symphonic Chorale.

- M -

MACDONALD, BRUCE DOUGLAS — Medical Club; VICA.

MARSHALL, HENRIETTA DENISE — Jr. Tri-Hi-Y; Jr. FTA; Spartonian Staff, Editor-in-Chief; SCA Rep.; National Honor Society, Pres.; Honor Graduate; Salutatorian.

MARTIN, PRISCILLA ANN — FBLA.

MARTIN, JOSEPH DEAN — FCA, Co-Captain; International Club, Sgt. at Arms; Monogram Club, Pres.; Hi-Y; 8th grade, JV and V. Football; 8th grade, JV and V. Basketball; Varsity Baseball.

MARTIN, MICHAEL ERIC — VICA; Symphonic Chorale.

MARTIN, RICHARD WAYNE — Vica; Hi-Y; Symphonic Chorale.
MARTIN, VICKI SUZANNE
McCORMICK, CONNIE JO — 9th grade class Rep.; FHA; Pep Club; VICA.
McGUIRE, BRENDA KAYE — FHA; FBLA; Pep Club; Jr. and Sr. Band.
McGUIRE, RANDAL KEITH — VICA; Monogram Club; Baseball; 2nd place district Drafting contest.
MEADOR, DIANE RATCLIFFE — FHA; Pep Club; International Club; SCA Rep.; Fresh. Class Pres.; Soph. Class V. Pres.; Sr. Class Sec.; 9th and 10th grade Snow Court Princess.
MEREDITH, SHERRY DIANE — VICA; FBLA.
MILLER, CATHY JEAN — Jr. and Sr. Tri-Hi-Y; Science Club; Pep Club; German Club; FHA, songleader; Symphonic Chorale; Girls V. Basketball, Cap.; Annual Staff, Subscriptions.
MONTGOMERY, KIMBERLY ANN — FHA; Pep Club, Rep.; Jr. FTA, Pres.; Medical Club; Ecology Club Jr. Class, V. Pres.; Jr. and Sr. Band; Soph. Class Rep.; Annual Staff Rep.; International Club; JV and V. Cheerleader; Sr. FTA; Soph. Homecoming Princess; Spartan.
MORAN, KIM ANNETTE — Drama Club; Jr. Tri-Hi-Y; International Club, Sec.; Art Club, Sec.; Jr. and Sr. FTA; Pep Club; Jr. and Sr. Band; Annual Staff, Associate and Editor; Ecology Club; SCA Rep.; 8th grade Homecoming Princess.
MORRIS, JEFFREY LEVI — Key Club, Sec.; SCA, V. Pres.; FFA, Pres.; VICA; Pep Club; Annual Rep.; 8th grade and JV Football.
MORRIS, RHONDA SUSAN — Drama Club; Ecology Club; Pep Club, Pres.; Jr. Tri-Hi-Y; Jr. and Sr. Band; Banner Girl; Jr. and Sr. FTA; Annual Staff Rep.; Annual Staff, Co-Class Editor; International Club; SCA Rep.; Interclub Council; P.E. Assistant; Art Club; JV Cheerleader, Captain; V. Cheerleader, Captain.
MORRIS, RODNEY KNIGHT — VICA; FFA, Sec.; KVG; Key Club; 8th grade, JV and V. Football; State Farmer; Captain Football team.
MORRIS, SHARON ROSE — D.E.
MULHEREN, KELLY COLEMON — 8th grade, JV and V. Football; Sr. Band; Annual Staff, Sports Editor; National Honor Society.
MULLINS, JIMMY L. — KVG; 8th grade JV and V. Football; VICA; Hobart Welding Scholarship.
MULLINS, JOHN PAUL — VICA; FFA; Monogram Club; V. Track; 8th grade JV and V. Football.
MUNSEY, GARLAND EDWARD — Science Club; International Club; Ecology Club; Key Club; Physics Club, Sec.; National Honor Society; Boy's State Rep.; Who's Who Among American High School Students.

- N -

NEICE, DANNY RAY — FFA; VICA; KVG; JV Football; Baseball.
NIDAY III, WILIAM HARVEY
NOBLE, SANDRA SUE — FHA; FBLA; Tres.

- O -

OSBORNE, PAMELA — Drama Club, Sec.; French Club; FBLA; FTA.

- P -

PARCELL, LAURA SUE — FHA; VICA; Pep Club.
PENNINGTON, KENT WILBURN — Drama Club; Hi-Y; SCA Rep.; VICA; Ecology Club, Pres. and Sgt-of-Arms; Art Club, Sgt-of-Arms.
PERKINS, DAVID TRENT — VICA.
PHILPOTT, RONALD HUGH — Ecology Club; German Club; Science Club; Hi-Y; Monogram Club.
PRICE, DIANE LYNN EATON — FHA; VICA; SCA Rep.; Pep Club; German Club.
PRICE, SALLY LYVONNE — FHA; FBLA; VICA.

- R -

RADFORD, DONALY LYNN — 8th grade and JV Football; Golf; FCA; Key Club; Monogram Club; JV Basketball.
RATCLIFFE, MICHAEL EUGENE — VICA; 8th grade, JV and V. Football.
RAY, WILLIAM R. — Sr. Band; Symphonic Chorale; Science Club; Photography Club, V. Pres.; Key Club, V. Pres.; Medical Club; Ecology Club; Physics Club; Boys State Rep.; Annual Staff Photographer.
RICHARDSON, DANNY RAY — VICA; Work Experience Program.
ROBERTSON, RICKEY ALLEN — VICA; KVG.
RUIONS, THERESA LYNN — FHA; Pep Club; German Club; Ecology Club; Drama Club; SCA Rep.; International Club; Jr. and St. FTA.

- S -

ST. CLAIR, LARRY LAWRENCE — VICA; KVG.
SCOTT, DARRELL WAYNE — VICA; Baseball; 8th grade, JV and V. Football.
SHAVER, LOIS STEPHENS — JR. FTA, Sec.; Sr. FTA; Sr. Band; SCA Rep.; Pep Club; Honor Graduate.
SIGMON, MELANIE MARIE — Pep Club; Drama Club Rep.; Jr. Tri-Hi-Y, Rep.; Jr. FTA, Parli.; Art Club; Pep Club; Fresh. Class Sec.; French Club; SCA Rep.; SCA, Rep.; P.E. Asst.; JV and V. Cheerleader, Co-Captain; Miss GHS 1973.

SMITH, JERRY BRENT — Key Club; Golf; Symphonic Chorale; 8th grade, JV and V. Football; National Honor Society.

SNIDER, BARBARA SUE — VICA.

SNIDER, CAROL ANN — FBLA; FHA; Jr. and Sr. Band.

SNIDER, PEGGY JANE — FBLA; Library Asst.

SNIDER, SHIRLEY FAYE — FHA, Chaplain; FBLA.

SNIDER, WANDA SUE — VICA; Library Club.

STAFFORD, RHONDA MAE — Jr. Tri-Hi-Y, Treas.; FTA, Treas.; International Club; French Club; SCA Rep.; Pep Club; Drama Club; Symphonic Chorale; Sr. Band; Annual Staff, Co-Class Editor.

STANLEY, GLENN MICHAEL — VICA; KVG.

STEPHENS, JUDY ELLEN — FHA; Jr. Science Club; French Club; Jr. and Sr. Band; Library Club, Chaplain; FBLA.

STEVERS, BONNIE FAYE — Pep Club; VICA; FHA, Hist.; National Honor Society.

SUTPHIN, SAUNDRA LEAH — VICA; Art Club; FBLA; Pep Club; FHA; Physical Fitness Awards 1, 11 and 111.

- T -

TATE, MONICA LEIGH — FHA; DECA, Sec.

TAYLOR, MARY CATHERINE — FHA; Jr. Tri-Hi-Y; Pep Club, Sec.; Ecology Club; Medical Club, Sec.; International Club; Drama Club; Jr. and Sr. Band; Banner Girl; P.E. Asst.; Jr. and Sr. FTA; JV Cheerleader and V. Cheerleader, Alt.

TAYLOR, NANCE COROLYN — FHA, Hist.; SCA Rep.; Art Club; French Club; Annual Staff Rep.; International Club; Sr. Class Pres.; DAR Good Citizen Award.

TAYLOR, TERRY ANNETTE — Jr. and Sr. Tri-Hi-Y, Hist.; German Club; Art Club, Pres.; Jr. FTA, Hist.; Annual Staff Activities Editor; Va. Model General Assembly Senator.

THOMPSON, WILLIAM M. — VICA.

- V -

VAN HEMERT, JOHN L. — Physics Club, Treas.; French Award; Math Award.

VANCE, BARBARA CLAY — FHA; Pep Club; FBLA; Spanish Club; National Honor Society; Honor Graduate.

VAUGHT, LARRY DEAN — National Honor Society.

- W -

WAGNER, ROGER LEE — 8th grade Football; 8th grade, JV and V. Basketball; Track; Cross Country; Key Club, Pres.; VICA; Boys State Rep.

WALDRON, RANDY LYNN — FFA; VICA; 2nd place district Machine Shop Contest.

WARNER, JAMES MICHAEL — Ecology Club; VICA; Jr. Class, Treas.; SCA Rep.; Symphonic Chorale; 8th grade and JV Football.

WHITE, BRUCE DUANE — Science Club; Key Club; Physics Club; Baseball; Track; 8th grade, JV and V. Football; 4th place Radford Math Rally.

WHITE, DREAMA KAY — FHA; FBLA; National Honor Society; Honor Graduate

WICKLINE, ANTHONY GILLETT — 8th grade Basketball; Basketball Mgr.; VICA; 3rd place regional VICA contest.

WILEY, MABLE LEE — FHA; French Club; FBLA, Rep.; Jr. Tri-Hi-Y.

WILKINSON, GEORGE BRUCE — 8th grade Football; Art Club; Ecology Club; SCA Rep.; SCA Pres.; Soph Class Pres.; Jr. Class Pres.

WILLIAMS, ELIZABETH ANN — FHA; Pep Club; German Club; FBLA.

WILLIAMS, GREGORY ALLEN — Ecology Club; Science Club; Medical Club; Hi-Y; VICA; JV Football; V. Track; 8th grade class Pres.

WILLIAMS, JACQUELINE ELIZABETH — 8th grade class Sec-Treas.; 9th grade class V. Pres.; Jr. Class Sec-Treas.; FHA; FTA; Ecology Club; Symphonic Chorale; Art Club, Sec. and V. Pres.; SCA, Sec-Treas.; Pep Club; Girls V. Basketball Team; Jr. Homecoming Princess; Sr. Homecoming Princess.

WILLIAMS, LARRY JAY — FFA; Key Club; KVG; VICA, V. Pres.; FFA, Treas. and Pres.; 8th grade, JV and V. Football; Track; 1st District Mile Relay; 2nd team All District Football Team; State Farmer; 1st place State Building Trade contest.

WILSON, MARVIN CLAY — KVG; VICA; 1st place District Welding Contest.

WILSON, VICKI DAVID — Art Club; Pep Club; VICA.

WRIGHT, PAMELA RAMSEY — FHA; Pep Club, Sec.; Jr. Tri-Hi-Y, Chaplain; Sr. Tri-Hi-Y, Rep.; German Club; Drama Club; Symphonic Chorale; FTA, Treas.; Annual Staff Rep.; Mgr. Girls Basketball Team; National Honor Society; Tri-Hi-Y District Sec.

# Student Honors

Newly elected SCA officers: Mike Vaught, Joanne Davis, Johnny Montgomery, Terry Sparks, Pam Andrews, Sherry Jones, Cathy Day.

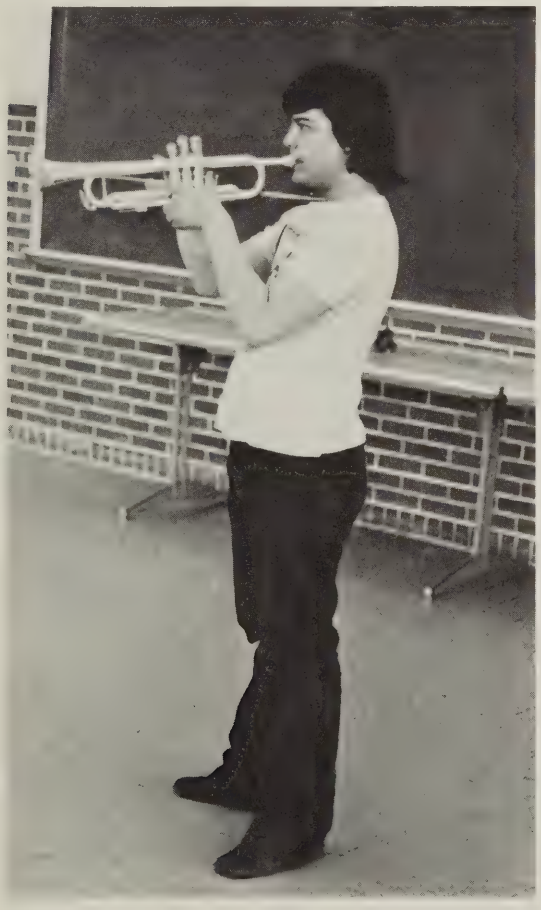

Mac Gollehon — All-Regional, All-State Band

Boy's State Representatives:
Paul Oakes, Ricky Lee, Russell Perdue

Girl's State Representatives:
Kim Mulheren, Susan Law

# "I Will Never Pass This Way Again"

D.A.R. Citizenship Award — Nancy Taylor, Jerry Smith

Valedictorian — Beverly Cuise

FTA Scholarship — Pam Osbourne

Ruitan Scholarship — Rhonda Morris

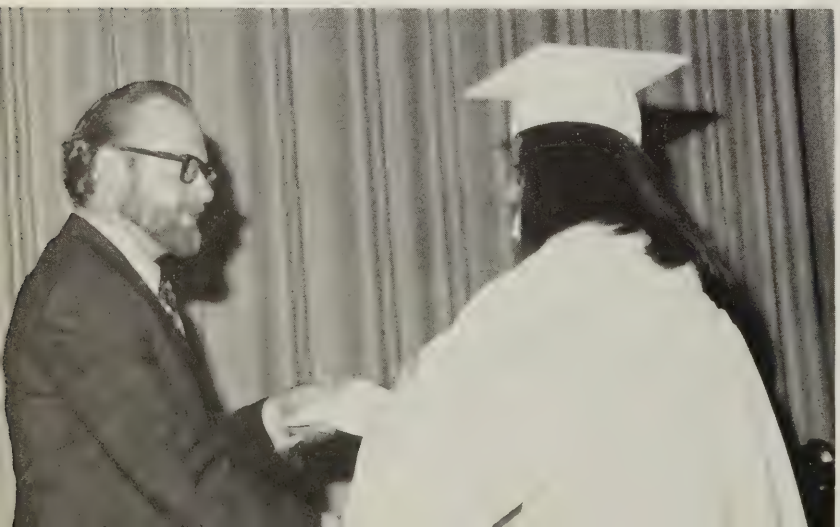

Margaret Mason Music Scholarship — Mac Gollehon

Salutatorian — Henrietta Marshall

Georgia Walker Kirk Scholarship — Mary Holt

International Club Scholarship — Rhonda Stafford

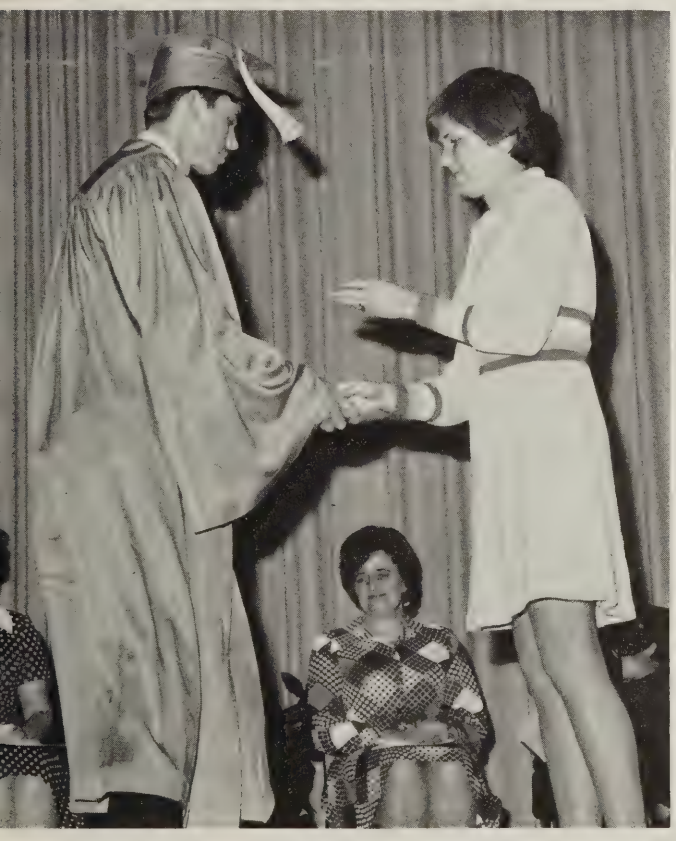

N.H.S. Scholarship — Larry Vaught

Jaycees Award Scholarship — Eddie Munsey

# Honor Graduates

Celia Clark, Lois Shaver, Teresa Butts, Bev Cruise, Linda Johnson, Barbara Vance, Drema White, Henrietta Marshall, Teresa Fisher.

# Senior Awards

Senior Class President ..... Nancy Taylor
Valedictorian ..... Beverly Cruise
Salutatorian ..... Henrietta Marshall
Varsity Cheerleader (Captain) ..... Rhonda Morris
Editor of Yearbook ..... Kim Moran
Editor of Newspaper ..... Henrietta Marshall
Izaak Walton League of America Award ..... Kelly Mulheren
John Philip Sousa Award ..... Mac Gollehon
Athlete of the Year ..... Vince Alexander
Key Club Award ..... Ed Munsey
DeKalb Agriculture Award ..... Jay Williams
Art ..... Marsha Hare
Band ..... Bob Farrier
Business ..... Drema White
Business — New River Community College .... Teresa Butts
English ..... Valerie Link
Girl's Physical Education ..... Teresa Fisher
Leigh Hill
History ..... Becky Bowles
Home Economics ..... Pam Harrell
Industrial Arts ..... Kelly Mulheren
Mathematics ..... Kelly Mulheren
Science ..... John VanHemert
Social Studies ..... Theresa Runions

Cross Country ..... Randy Hale
Golf ..... Lynn Radford
Tennis ..... Vince Alexander
Track ..... Paul Mullins
Baseball ..... Frankie Green
Basketball — Girl's ..... Cathy Miller
Boy's ..... Vince Alexander
Football ..... Rodney Morris
Sportsmanship ..... Rhonda Morris
Alvin Jones
Citizenship ..... Joan Davis
Jerry Smith
School Spirit ..... Rhonda Morris
Alvin Jones
Service ..... Teresa Butts
Jay Williams
Outstanding Students ..... Beverly Cruise
Larry Vaught
Leadership Qualities ..... Nancy Taylor
Jeff Morris
Contribution to School Actiuties ..... Rhonda Stafford
Allen Gusler
Typically, The Best All Around ..... Teresa Fisher
Rodney Morris

# In Memoriam

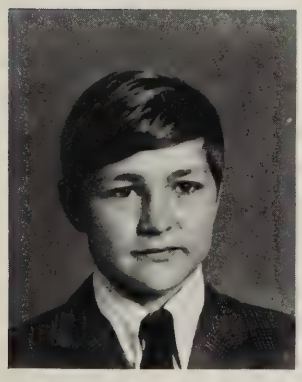

Danny Wayne Epperly

Freda Gail Morris

Tony Ray Rice

Frederick Lee Taylor

Gail Goad puts finishing touches on her painting.

Kim Mulheren seems to enjoy the antics of Vicki Peters.

Paul Oakes clears the bar!

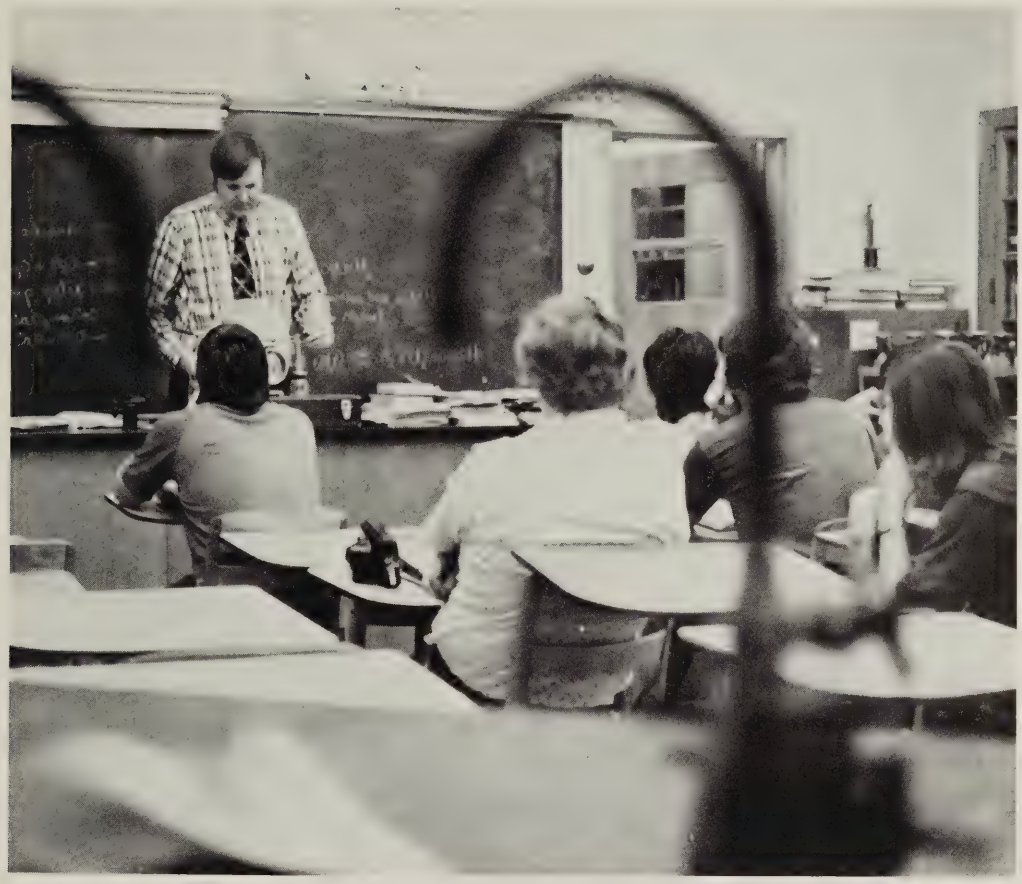

Mr. Coffey has the attention of his physics class.

Everybody gets involved in art class.

Mrs. Morris prepares her cheerleaders for another season.

# The Community

A CLASS PROPHECY

Ten years from now, when you pick up this annual, you will have access to at least 15 new electric appliances that don't even exist today!

Electrical innovations will "make the scene" (as we say in 1974) to benefit health, education, industry and our social lives. You'll also see in the next decade more electronic equipment to purify, filter, recycle and generally clean up America.

Electricity is doing a lot of things for you now. It's going to do a lot more tomorrow. Our prediction: Life will keep on getting better — electrically.

American Electric Power System APPALACHIAN POWER CO.

CHEDS DISCOUNT

505

Orchard Drive

Pearisburg Va.

Best Wishes to the Class of 1974

GILES AUTO PARTS

520 Wenonah Ave. Phone: 921-2644
Pearisburg, Virginia

"Everything to make
the home complete."

## Ingram & Taylor Furniture, Inc.

129 Main Street
Pearisburg, Virginia
Phone: 921-3685

Montgomery County's Complete

## Bicycle Store

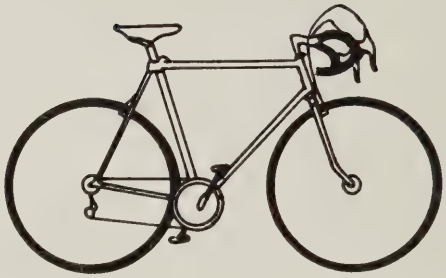

## The Unicycle, Inc.

"Ten Speend Specialists
Complete Repair Service."

1702 South Main St., Blacksburg
Phone: 951-3300

## Flat Top Insurance Agency

Jack T. Lee —
Agent

Norweta Wilburn —
Secretary

"One agency to serve
all your personal and
business insurance
needs."

## The B & B Stores

Congratulations
to
the Class of 1974

Largest Variety Store
in
Giles

Pearisburg

Narrows

Compliments of:

HERBERT AND ADA LEE
"RED" HOLTON
Pearisburg, Virginia

RAINBOW DRIVE-IN
Pearisburg, Virginia

GATES FURNITURE COMPANY
Blacksburg, Virginia

RADFORD BROTHERS, INC.
Blacksburg, Virginia

VILLAGE INN RESTAURANT
Pearisburg, Virginia

INGRAM PONTIAC SERVICE STATION
Pearisburg, Virginia

CLOTH CORNER SEWING CENTER
Narrows, Virginia

INGRAM PONTIAC CORPORATION
Pearisburg, Virginia

APPALACHIAN TIRE PRODUCTS INC.
Pulaski, Virginia 24301

TECH DRUG STORE
Blacksburg, Virginia

R. EARLE GAWTHROP INSURANCE
Pearisburg, Virginia

GILES FARM BUREAU
COOPERATIVE, INC.
Pearisburg, Virginia

MIKE'S MARKET
Pearisburg, Virginia

KINNEY'S DRIVE-IN
Narrows, Virginia

RAINES REAL ESTATE
Blacksburg, Virginia

WESTERN AUTO ASSOCIATE S TORE
Newport, Virginia

Compliments of:

DOWDY'S JEWELERS
Pearisburg, Virginia

CRIGLER'S SHOES
Blacksburg, Virginia

CARPER'S EXXON SERVICE CENTER
Pearisburg, Virginia

BARTON'S 5 & 10
Pembroke, Virginia

STRONG TV & APPLIANCE CENTER
Pearisburg, Virginia

BLUFF CITY KNITTING
Pearisburg, Virginia

"Here she is . . . Ms. America."

"Your Man from Prudential"

HAROLD H. WOODBURY

921-1489

306 Fort Branch Road Pearisburg, Virginia

HUNDLEY
INSURANCE
AGENCY

124 Tazewell Street
Pearisburg, Virginia

Phone: (703)-921-3335

Congratulations
to
The Class of 1974

McLean Cardinal Drug Inc.

Main Street Pearisburg, Va.

Phone: 921-3155

Congratulations
To The
Class of 1974

Compliments of

Cuddington's Studio

102 Main Street
Pearisburg, Va.

For a complete Photographic Coverage of any event.

Phone: 921-3472

— Senior Photographs —

HARRIS GROCERY

Groceries — Meats — Produce

Telephone: 726-3181

Rt. 460, Narrows, Virginia

VIRGINIA LIME COMPANY

Subsidiary of Range Air Corporation

Kimballton, Virginia

"I saw you slip that
ten in your pocket!"

Herff-Jones

Giles High School

Official Jeweler

Buddy Moses
Representative

Best Wishes To The
Class of "74"

Roller
Floral Company

Pearisburg, Virginia
Princeton, West Virginia
Bluefield, West Virginia

"Here I am in Jackson's class — missing *Days of Our Lives*."

Machine
Design
Inc.

Engineering & Precision Machining

Route 460 E.
P.O. Box 1300
Pembroke, Virginia
24136

B.B. Powell
President
David B. Hunt
Vice-President

Dodge

Compliments of

The Dodge Boys

# Akers Motor Company

Route 460
Narrows, Virginia

Dodge — Jeep

Sales and Service

Congratulations to
the
Class of 1974

from

# McKenzie Lumber Company Incorporated

Rich Creek, Virginia

Phone: 726-2351

Compliments of

# Narrows Livestock Market, Inc.

Narrows, Virginia

Phone: 726-2152

Sale Every Saturday

2:00 P.M.

"It makes me happy."

Ford MERCURY

## Virginia Garage Inc.

201 Main Street
Pearisburg, Virginia

Serving Giles County
for 25 years.

Phone: 921-3311

## Timberlake Hardware Company

## and

## City Exxon Service

Pearisburg,

Virginia

24134

## Jones Funeral Service

552-5441
Blacksburg, Virginia

"Blacksburg's First and Finer Funeral Home"

Darrell Jones, Owner & Manager

# CELCO PLANT

# CELANESE

## FIBERS COMPANY

NARROWS-PEARISBURG, Virginia

YOUR WALGREEN AGENCY DRUG STORES

SERVING THE NEW RIVER VALLEY

WHERE YOU'RE ALWAYS WELCOME.

# Pearisburg Pharmacy

Thriftway Shopping Center
Pearisburg, Virginia

# Pulaski Drug

Pulaski Mall Shopping Center
Pulaski, Virginia

BEST WISHES

# The First National Exchange Bank of Virginia

Pearisburg & Pembroke

"The Best in Banking Costs No More"

A Dominion Bankshares Bank

THE VIRGINIAN LEADER

Buy - Sell - Swap
With Virginian Leader Want Ads

Pearisburg, Virginia
Phone: 921-3434

Compliments of

WILLIAMS DEPARTMENT STORE

Pembroke, Virginia

The makings of our football team . . . alert!

# Farris Brothers Dairy, Inc.

Dist. of Sealtest
Dublin, Virginia 24084

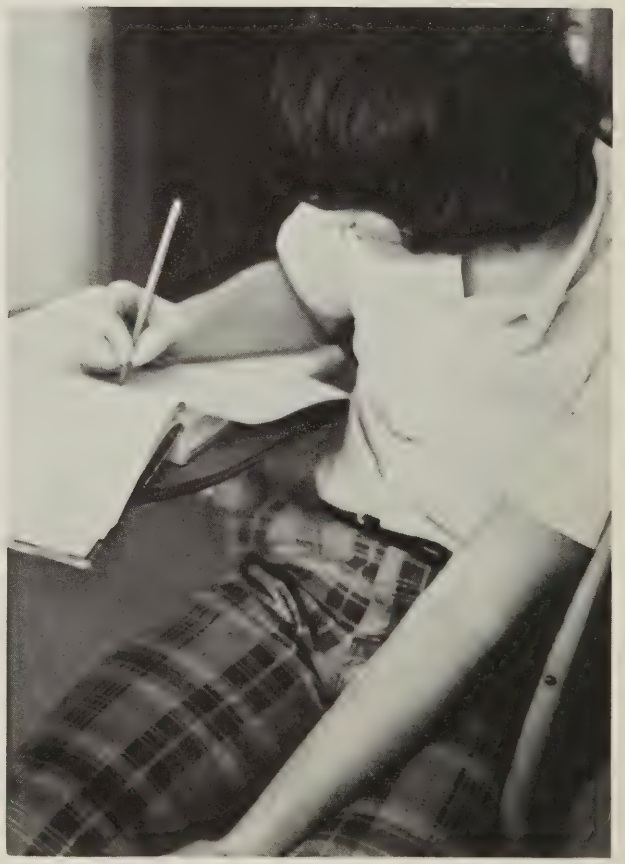

# Cycle-Center
# Ray-Kirk Motors

Honda - OSSA
C-C-M Bicycles

Pulaski, Virginia
Phone: 980-6630

---

# Leggett

Quality Merchandise

Popular Prices

Your Happy Shopping Store
Giles County Shopping Center
Always Plenty of Free Parking
Three Ways to Shop
Cash
Charge
Lay-Away

MITCHERNER CHEVROLET-OLDS

Highway 460 East
Narrows, Va.
Phone: 921-2933

"Serving You."

Compliments of

JOHNNY'S DRIVE-IN

Narrows, Virginia

Compliments of

CROY MOTOR SALES, INC.

AMC Dealers
Pearisburg, Virginia

Phone: 921-3221

SUTHERLAND DEPARTMENT STORE

Main Street
Narrows, Virginia

"Clothing for all the family."

DAVIS AMERICAN

500 North Main Street
Pearisburg, Virginia 24134

"Complete Car Care Service."

Congratulations to the
Class of '74

BRUMFIELD'S UPHOLSTERY

Pembroke, Virginia

Compliments of

MOTOR SUPPLY CORPORATION

Pearisburg, Virginia

Best Wishes to the
Class of 74

M & W SUPERMARKET

Hoges Chapel, Virginia
Phone: 626-7156

## Wheeler Furniture Company

Fine Furniture

Appliances Carpet

Free Delivery

Easy Payments

Narrows Virginia

726-2132

## Gables Pharmacy, Inc.

Gables Shopping Center

Phone 552-4381

Blacksburg Virginia

KELVINATOR SYLVANIA

*Just a skip and a hop to save a buck $*

**LOONEY'S**
APPLIANCE CENTER

Pepper Ferry Rd.
Radford, Va.
639-2226

Pulaski Shopping Center
Pulaski, Va.
980-4364

Compliments of

C. & S. OIL COMPANY

Pearisburg, Virginia
BP Products
Phone 921-3748

Motorcycle Mama.

MONTGOMERY
CHRYSLER PLYMOUTH

Sales and Service

2200 South Main
Blacksburg, Virginia

WITTEN'S

of

Pearisburg

GRAND PIANO AND
FURNITURE CO.

55-57 Main St.
Pulaski, Va.

Free Delivery 150 Miles
Phone 980-1063

BOB COMER
LINCOLN-MERCURY

Rt. 460 South — South Main Street
Blacksburg, Virginia 24060

Phone: 951-2881

Congratulations
to
The Class of 1974

J. BENTLEY HALL
INSURANCE AGENCY

All Kinds of Insurance
Pearisburg, Virginia
Phone: 921-1233

AUTHORIZED DISTRIBUTOR
PERFECT LOVE DIAMOND RINGS

JEWEL BOX

1022 E. MAIN ST.
PULASKI MALL
PULASKI, VA. 24301
STORE PHONE 703 980-5065

PEARISBURG FOOD CENTER

We Specialize In
Choice Meats &
Produce

Free Delivery

S & H Green Stamps

NARROWS FLOWER AND GIFT SHOP

Main Street
Narrows, Virginia

Phone: 726-2478

"Fresh daily from our greenhouses"

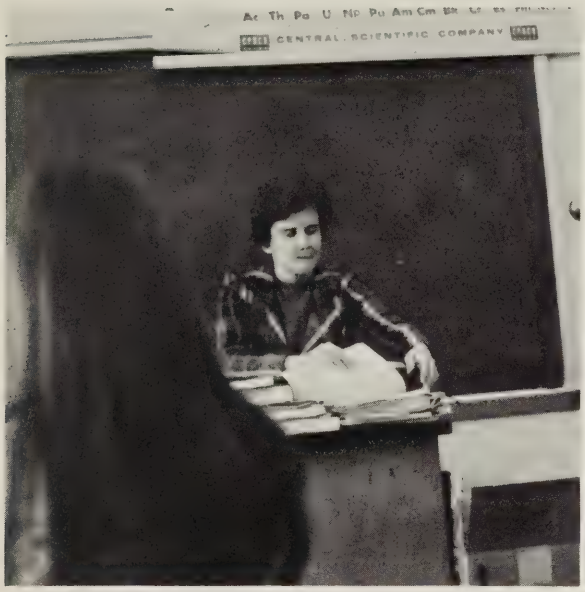


"HMmm . . ."

Saluting the Class
of 1974

VIRGINIAN RESTAURANT

Phone 921-3254

Pearisburg Virginia

Compliments of

BRITTS

Appliances Records

Pianos

512 Wenonah Ave. Pearisburg, Va.

ROANOKE COCA-COLA BOTTLING
WORKS

Drink
Coca-Cola

Roanoke Virginia

STATE FARM
INSURANCE

STATE FARM
INSURANCE

A.B. "Jack" Heck
Agent

Office 921-1067 Home 921-1454

"Did you SEE that?!!"

Kroger

Pearisburg Virginia

PEARISBURG
HOME & AUTO SUPPLY CORP.

Home Furnishings — Frigidaire Appliance

Phone: 921-1751

112-114 Main St. Pearisburg, Va.

GUYNN FURNITURE WAREHOUSE
AND SHOWROOM

Rt. 460

Midway between
Blacksburg and Christiansburg

HENDRICKSON MOTOR
COMPANY

Chrysler — Plymouth
BP Gas & Oil Products
Pembroke, Va. Phone: 629-7223

Compliments of

TAYLOR'S GENERAL STORE

Newport, Virginia

HOLIDAY MOTOR CORPORATION

Ford FORD

3100 S. Main Street Blacksburg, Va.
Phone: 552-4331

Compliments of

ILEX GARDEN SHOP

Route 4,
Christiansburg, Virginia

BAILEY
LUMBER COMPANY

THE COMPLETE BUILDING SERVICE

Compliments of:

PERDUE CARPET AND TILE
Blacksburg, Virginia

RIDINGER PAINT &
HARDWARE CENTER
Blacksburg, Virginia

INGRAM MOBILE HOMES
Pearisburg, Virginia

GIVENS FUNERAL HOME
Pearisburg, Virginia

HAPIDAY MOTOR LODGE
Pearisburg, Virginia

"If you stop to think — you
will think to stop at"

Dutton Drug Store

Pharmacists always on duty
Burl M. Compton — Owen E. McKay III
Milton C. Compton

Phone: 726-2321
Narrows, Virginia

Compliments of your
Sylvania and RCA dealer

Davis Radio
& Tv

Pearisburg, Virginia
Phone: 921-3721

Narrows, Virginia
Phone: 726-3944

Compliments of

Grants

KNOWN FOR VALUES

PULASKI MALL

Pulaski, Virginia

Heilig-Meyers

FURNITURE

Ask About Our
Credit Plan

Headquarters For Nationally
Advertised Furniture &
Appliances

Open Daily 8:30 A.M. — 5:30 P.M.
Fri. 8:30 A.M. - 9:00 P.M.

80 W. Main St.

Pulaski, Virginia

Phone: 980-3242

Beautiful Weddings Start Here.

Complete Bridal Salon.

Wallace's

PULASKI MALL

Pulaski, Virginia

"Here it is . . . Hydrogen Bomb."

# The First National Bank

Narrows — Pearisburg — Pembroke — Rich Creek

"Hey!"

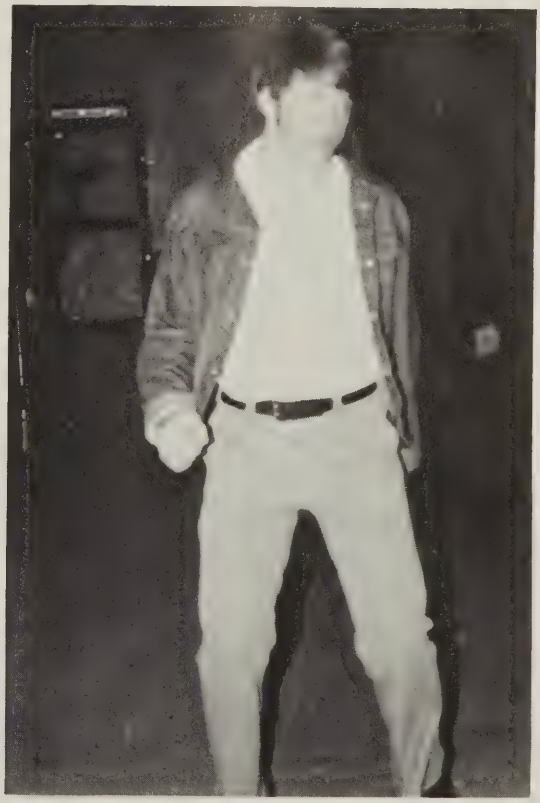

# GILES COUNTY PROFESSIONALS

D.F. LOVE
M.D.

PERRY R. STUBBS, JR.
D.D.S.

W.B. CECIL
M.D.

F.D. MORSE, JR.
D.D.S.

J.F. McGUIRE
M.D.

CONLEY H. PAINTER
D.V.M.

Q.O. SUTPHIN, JR.
Optometrist

L.E. DUNMAN
M.D.

VICTOR ABELLO
M.D.

Yesterday is lost, and
we are not sure where
to find tomorrow.

• Winston-Salem
HUNTER PUBLISHING COMPANY
• North Carolina
CHARLES PERRY, CHARLIE GARRISON, JOHN PERRY
REPRESENTATIVES